THE MORNING TRIBUNE
Affords advertisers the best medium they have ever had of reaching the people of Coshocton county and city.

COSHOCTON MORNING TRIBUNE

THE MORNING TRIBUNE
Market and Classified pages deliver the goods—Every progressive home in the county reads both.

VOL. VII; No. 240. The Paper That Prints The News SUNDAY MORNING, OCTOBER 8, 1916. The Paper That Everybody Reads TWO CENTS

STRONG MEN CONSTITUTE NEW BOARD OF ART CO.

Splendid Organization Effected By President C. R. Frederickson

FOUNDATION IS LAID FOR FUTURE GROWTH

New Blood In Directorate Comprises Both Local and Foreign Capital

OLD EMPLOYES BACK

Common Stock Representing Approximately $100,000 Changes Hands

Following up the prediction in Saturday morning's Tribune, negotiations were closed at noon Saturday whereby several large blocks of common stock in The American Art Works changed hands. Approximately 1000 shares of the stock were sold by L. P. Gallagher, E. O. Selby, and their associates, to C. R. Frederickson, D. G. Gayle, and capitalists from Cleveland, New York and St. Louis. Mr. Frederickson was elected to his former office of president and treasurer of the concern, and D. G. Gayle was elected secretary.

The new board of directors is composed of D. G. Gayle, C. B. McCoy, M. Q. Baker, William H. Sauvery, all of Coshocton, L. W. Blyth, of Cleveland, W. H. Kaye, of St. Louis, and T. F.

—Continued On Page Seven—

Magruder's Car Runs Into Bank

George Magruder of West Carlisle damaged his automobile badly Saturday afternoon whe nhe ran into a steep bank. Magruder with a party of men were returning to their homes after attending the sale on the Ami Cullison farm.

Magruder lost control of the car, and ran into into a bank. The steering gear and front axle were broken and the car badly scratched and bent up.

IS LAID TO REST.

Funeral services for George W. Ricketts were held at the home of B. F. Ricketts on South Sixth street, Saturday afternoon. Rev. W. E. Hunt had charge of the services and burial was made in South Lawn cemetery. The pall bearers were: Frank H. Ricketts, John Ricketts, Robert T. Hunt, Earl Ricketts, Edward Finneil and Archie Clark.

THE WEATHER

FOR OHIO: Sunday fair; moderate temperature.

You have t' be jest about as careful where you place your kindness as your confidence these days. Haint it about time fer th' choicer cuts o' liver t' take another jump?

PRINTERS IN MASSILLON

Enos Davidson, Blaine Shaeffer, Frank Schleich, Lou Quackenbush, Harry Board, Russell Tribell and J. N. Collier, of this city, left Saturday for Massillon, where they will attend the sessions of the semi anuanl Ohio State Conference of the International Typographical Union which closes today. They will return today.

7-HOUR DAY IS DEMAND OF MINERS

Pres. White Says Fight Will Start at Coming Wage Conference

USE OF MACHINES IS GIVEN AS REASON

He Deplores The Persecution of Miners in W. Va. and Colorado

BELLAIRE, OHIO, OCT. 7.—Demands for a seven-hour day will be made coal miners of the country at coming wage conferences, according to John P. White, president of the United Mine Workers of America, speaking at the Miners' Day celebration here today. Such a move is necessary, he said, in order to conserve the economic and social welfare of members of the miners' organizations and results from the increased use of mining machines.

"Having established the eight-hour day universally thruout the jurisdiction of our union and likewise the mine-run system, we can well afford to turn our attention in the coming wage conferences to a further reduc-

—Continued On Page Seven—

INDUSTRIAL HOUSING IS DISCUSSED

PROVIDENCE, R. I., OCT. 9.—Industrial housing in all its phases is to be discussed at the fifth annual conference of the National Housing Association, which began a three-day session in this city today. The conference promises to be notable for the large number of prominent persons taking part. Among the scheduled speakers are Dr. Charles D. Eliot, president-emeritus of Harvard University; John Mitchell, former president of the United Mine Workers; J. N. Herty, State Health Commissioner of Indiana, and Samuel G. Dixon, State Health Commissioner of Pennsylvania.

WOMEN MIX IT UP IN MAYOR'S COURT

A lively tilt ensued at the mayor's office last night when a dispute between two women over the disposition of a three-year old boy came to blows. Chief of Police Mapel and Lieutenant Hankins were forced to separate the combatants.

Two residents of the Pleasant Valley neighborhood, Mesdames Stiner and Conger, had trouble Saturday. Both were haled into court and paid fines.

Before the session of court ended a dispute between Mrs. Conger and Mrs. Stiner ensued regarding whether Mrs. Conger's three-year old son should stay witn his grandmother.

Mrs. Nora Wilden took sides with Mrs. Conger whereupon Mrs. Stiner mixed things at once. After separating the two women Chief of Police Mapel lodged Mrs. Stiner in a cell for a time, but released her later.

ADENOIDS REMOVED.

Gleason, the small son of Howard Taylor, of Dresden, was operated for the removal of tonsils and adenoids Saturday morning in the office of Dr. J. G. Smailes. Dr. Conley of Dresden assisted in the operation.

AT SKILO HBAPTIST CHURCH.

Rev. A. A. Bass is the new pastor of Shiloh Baptist church, and will fill the pulpit there Sunday morning and evening.

PASTORS OF COSHOCTON OPPOSED TO THE CHANGE

Revision of Commandments Proposed By Episcopalians Discussed

SOME ARE FAVORABLE OTHERS ARE IN DOUBT

Proposed Change is Merely In Form, The Substance Unchanged

Protestant Episcopalians are to hold their triennial convention in St. Louis October 10, and one of the important issues to be brot up at the sessions is the proposed revision of the ten commandments. The plan is to shorten the form of the ten commandments as used in the Episcopal church service. Those who advocate the change believe that the commandments will gain emphasis, if shortened.

Several local ministers have been interviewed upon the proposed change, and give out these opinions:

Rev. D. C. Boyd, pastor of First Presbyterian church: The proposed revision of the ten commandments would be a good thing, in that it would simplify matters in the teaching of the

—Continued From Page Four—

TIPS FOR A SUNDAY AUTO TRIP

Now is the time to hit the dirt roads if it's a picturesque ride that you want to take and present indications are that Sunday will find practically all the Coshocton autoists headed in some direction or other.

Some will go one way, some another some will go all day and some half a day. If it's a delightful all-day ride that you want to take, with a picnic dinner along the roadside or at some country inn, here's the best one on the map—based strictly on scenery and roads that are, with a few exceptional stretches, better than the average.

Cross the river at Coshocton to Roscoe and then follow the Walhonding valley to Mt. Vernon. A more attractive ride from a standpoint of natural beauty will not be found anywhere in Ohio, for the scenery along the Walhonding is as beautiful, if not more so than anything to be seen along the Muskingum and that's saying something.

Mt. Vernon would be a good place to eat dinner, provided you don't take a picnic lunch with out. From Mt. Vernon to Newark is a fine ride and good roads, especially after you get into Licking county. Come to Utica from Mt. Vernon and then down along the B. and O. to Newark. There's another way, however, by turning to the right just out of Utica and going over the hills to Granville.

From Newark or Granville to Zanesville is a common story. By the way, here's a new road to the pike from Newark, that is interesting. Turn to the left at the old Newark ball park, crossing the old canal, and follow what is familiarly known as the "dog leg road" to a point on the pike between Jacktown and Hebron. It's a good road and a crooked one, that's why they call it the "dog leg" road.

From Zanesville to Dresden. Lots of scenery and hills and sand and a poor road to make time, but you will have passed the worst of the journey.

From Dresden it's nice to Trinway, Adams Mills along the Canal, Conesville and Coshocton and home.

ARE INTOXICATED.

Harry Allen, James Rees, Winnie Moore, and another named Gallagher were arested last night and lodged in the City prison on charges of intoxication.

Probate Judge Frank Ashman left Saturday for Delaware where he is to address the girls of the Industrial School.

CENTRAL NEWS PHOTO SERVICE, NEW YORK.

EX-QUEEN AMELIA OF PORTUGAL, PROMINENT FIGURE IN LONDON.

A recent picture of Ex-queen Amelia of Portugal, who is, perhaps, the most prominent figure in war charity activities in the British capital. The Ex-Queen is patroness to many of the more prominent funds and is working arduously for all of them. She is fond of outdoor sports and in many of the recent charity meets held in and around the British capital she was entered in many of the events.

AUTO IS DITCHED

Five Dennison autoists had a narrow escape from serious injury last night while en route to Coshocton. Near Canal Lewisville the driver of the car turned out to avoid two other racing autos, it was said. Members of the party declared that one of their number stood up, then lurched across the arms of the driver so that his hands were torn from the wheel.

The car was ditched and landed on its side. One of the party was pinned under the car but escaped injury. Another, said to be William Crosier, of Dennison, had his wrist badly sprained or dislocated. The party came on to Coshocton, but started back to Dennison early this morning.

Dickerson Talks On Probibition

A large crowd heard Prof. W. A. Dickerson of Wooster University give a talk in front of the Court Square last evening. His subject was "Why the Prohibition Party?" He dwelt on the progress of the party and of the work they expect to do in the future. This afternoon Prof. Dickerson will deliver a lecture in the Central high school auditorium.

HAS HUSBAND ARRESTED.

William Stewart was arrested last night on a charge of attempting to provoke his wife to a breach of the peace. The charge was filed by Mrs. Stewart who alleged that the trouble occurred up street. Stewart was lodged in the city prison.

BROOKLAND BELLE DIES.

Brookland Belle, bay mare, owned by W. B. Merrell of Altoona, Pa., and entered Thursday in the 2:20 pace of the racing program, died late Friday night. The horse was ill during the race and was distanced in the fifth heat.

GIRL LEADS IN CAPTURE OF ROBBERS

COVINGTON, IND., OCT. 7.—Two bandits, one of them wounded, today are in jail because of the quick wit of Miss Laura Ward, a bookkeeper, who caught them in the vault of the Citizens State bank, screamed to attract a crowd and led a posse which captured the robbers after a revolver fight.

Miss Ward, entering the bank by the back door, found Samuel P. Gray, the cashier, unconscious on the floor as the result of a beating with a club, and the bandits gathering up all the money in sight. As the robbers fled with $2000, leaving behind other packages of currency they had picked up, Miss Ward followed, still screaming.

A posse, catching up with her, surrounded the robbers in a patch of woods. One of the robbers was shot in the face. The pair gave their names as William Dickson, of Canada, and E. Walter Grefent, 17, of Detroit

Mrs. Wills Is Much Improved

Mrs. Howard Wills of New Moscow, who fractured three ribs when thrown from a buggy recently, is improving. Mrs. Howard with her daughter, Miss Margaret sustained injuries when their horse frightened and threw them out. Both were badly bruised about the body. Dr. Marquand is attending them.

SHAW RETURNS

County Highway Superintendent A. H. C. Shaw returned Saturday from the sessions of the National Brick Paving Association at Terre Haute, Ind., and Paris, Ill., where a new and cheap method of constructing brick pavements was demonstrated.

(In his poem, Locksley Hall, Tennyson foretold with strange accuracy "the nations' airy navies grapplins in the central blue." It has come to be a world-wish that he referred with equal accuracy to the near time when "the war-drum throbb'd no longer, and the battle-flags were furled.")

THE VISION

For I dipt into the future, far as human eye could see,
Saw the Vision of the world, and all the wonder that would be:

Saw the heavens fill with commerce, argosies of magic sails,
Pilots of the purple twilight, dropping down with costly bales;

Heard the heavens fill with shouting, and there rain'd a ghastly dew
From the nations' airy navies grappling in the central blue;

Far along the world-wide whisper of the southwind rushing warm,
With the standards of the people plunging thro' the thunderstorm;

Till the war-drum throbb'd no longer, and the battleflags were furl'd
In the Parliament of Man, the Federation of the World.

—Tennyson in Locksley Hall.

DEATH FROM DIPHTHERIA

First death in the Newcomerstown diptheria epidemic has occurred.

The victim is Willard Hammersley, 11, son of Mr. and Mrs. J. B. Hammersley, who are both ill with the same disease.

Newcomerstown officials say they have the epidemic under control and no new cases have been reported.

GERMAN SUB BRINGS MAIL TO NEWPORT

Captain Says Nothing About Searching For The Overdue Breman

CARRIES 33 MEN, 4 OFFICERS AND CAPT.

Seventeen Days Out from Kiel But Ready to Put To Sea At Once

NEWPORT, R. I., OCT. 7.—On a mission the nature of which is as yet not fully explained, the German submarine U-53, in command of Lieutenant Captain Hans Rose appeared in the outer harbor here this afternoon and after making herself known to the naval patrol was escorted to a mooring place by the United States submarine D-2.

Despite her 17-day journey from Kiel the U-53 appeared spick and span and her comander stated that the trip was uneventful. He added that he had ample supplies for three months and would take nothing on board here. Commander Rose paid an official call upon Rear Admiral Austin M. Knight, commandant of the Narragansett Bay naval station and stated that he was preparing to leave

—Continued On Page Four—

GRIDIRON RESULTS

A number of suprises occurred on the gridiron Saturday. Chief among them was the defeat handed Harvard by Tufts. Tufts scored a touchdown and kicked goal. Harvard could not reach the goal line for a touchdown and was forced to be content with a field goal.

Another surprise was the defeat of Columbia by Hamilton. The Army and Navy won their games from Washington and Lee and Georgetown Universities respectively. The results:

IN OHIO.

At Cleveland—Notre Dame 28, Western Reserve 0.
Oxford Miami 58; Earlham 0.
Akron—Wooster 29; Akron 27.
Columbus—O. S. U. 12; O. W. U. 0.
Alliance—Mt. Union 27; Wittenberg 0.
Granville—Cincinnati 0; Denison 23

IN THE WEST.

Carleton 7; Chicago 0
Michigan 0; Case 0.
Northwestern 29; Lake Forest 7.
Iowa 31; Cornell 6
Illinois 30; Kansas 0
Wisconsin 29; Lawrence 0.
Nebraska 53, Drake 0.

IN THE EAST.

Allegheny 29; Buffalo 0.
Purdue 13, De Pauw 0.
Pittsburg Normal 21; Drury 0.
Navy 13; Georgetown 7
George Washington 6, St. Johns 0.
Army 14; Washington and Lee 7
Pennsylvania 27; Franklin and Marshall 0
Swarthmore 10; Lafayette 0
Penn State 54; Bucknell 7.
Lehigh 61; Albright 6.
Columbia 7, Hamilton 14.
Yale 61; Virginia 3.
Tufts 7, Harvard 3

TO BE OPERATED ON.

John Kiser, of Conesville, was admitted to the City hospital for an abdominal operation to be performed this week.

IS IMPROVING.

Mrs. T. O. Speck, of West Church street, Newark, formerly of Coshocton, is recovering from an attack of sciatic rheumatism.

RID GREECE OF BULGARS IS PLAN OF THE ALLIES

Armies of Four Nations Claim Progress Against Monastir

SOFIA REPORTS THE DEFEAT OF SERBS

Also Says Allied Fleet Bombarding Bulgar Port Driven off by Planes

LONDON, OCT. 7.—The first concerted offensive by all the allied armies in Macedonia is under way in what may be regarded as a great attempt to drive the Bulgarians out of Greece. Gains have been scored by the British, French, Italians and Serbians in the latest series of attacks against the German allies.

The entente campaign against Monastir in Southern Serbia is developing rapidly from both the south and the east. While allied forces have pressed to within not much more than a half dozen miles from Monastir on the south, the Serbians have advanced northwest from Kaimakcalan on the western slopes of the Nidje ridge. Here they are reported by Paris to have reached the valley of the Vela

—Continued On Page Eight—

Chicago Fire Anniversary Is Observed

CHICAGO, ILL., OCT. 8.—The forty-fifth anniversary of the great Chicago fire is to be observed today as Fire and Accident Prevention Day by many cities and towns thruout the United States and Canada. The National Fire Protection Association, National Safety Council, the International and the Dominion Association of Fire Chiefs and the National Association of Credit Men have united in efforts to concentrate public attention on this one phase of life for one day, with the hope of decreasing the appalling loss of life and property by fire and accident each year.

ROBERTSON AFTER A PROMISING CATCHER

"Wee Willie" Robertson and a number of his friends will journey to Lake View today where Bill is to look over a promising young catcher with a view to signing him up for the Southern league. Robertson is scouting for the Memphis team.

TONSILS REMOVED.

Miss Mary Louise Longley, of Philo, Willard Foster, of Cavalle, and Donald Denman, of this city, were operated upon Saturday at the City hospital for the removal of enlarged tonsils and adenoids.

THOTS TO THINK ABOUT

The smile will save most any savage but the sneer and the jeer will boot most good men out of the game.

Your sympathy seems stale to the other fellow when you pat him on the back without putting coin into his pockets. The man down and out must be trained for a new host and sham sympathy won't save him.

Time is the child of eternity, time is the clock that strikes the hours of life's experience lessons; time tempts and tries man but trains his talents.

Make a business of always reading The Tribune Want Ads and you will soon find that it pays you well. The Tribune Want Ad habit pays a good dividend.

As you think of your Want Ad, then think of The Tribune then telephone your Want Ad in. 'Phone Bell 143 or Citizens 550.

NewspaperARCHIVE.com

SANITATION THE BIG PROBLEM OF THE CITY

During the year of 1877, four hundred and three people died of fever in the city of Cincinnati. The population was about [illegible] at the rate of 374 per [illegible].

If the same rate prevailed during 1916 we would have [illegible] from this cause.

[illegible] had two [illegible] typhoid fever.

What has [illegible] wrought the change?

It has been accomplished [illegible] part by purifying Cincinnati's water supply.

The Ohio River [illegible] its point of [illegible] Mississippi is [illegible] sewage distributed in [illegible] several millions of people and from [illegible] or a million people in the [illegible] water supply for domestic purposes.

In installing a purification plant and laying mains for water distribution, meant the expenditure of [illegible] sum of money. One item was [illegible] solid rock a distance of four and one-half miles. This is the [illegible] pipe laid below the surface of the ground. Another [illegible] the river crossed under the bed of the Ohio river, the water being taken from near the Kentucky shore. The engineering water mains provide the round-labor method of distributions in case the breakage in large main for direct distribution.

The filtration plant transforms a muddy, raw Ohio river water, laden with disease germs into a pure, sparkling product that is delivered at the point of consumption at a cost of one cent for approximately two barrels of water.

[illegible] per [illegible] before [illegible] filtration, will [illegible] of the expense [illegible] necessary to [illegible] water supply.

Year	Typhoid Cases Reported	Typhoid Deaths
[illegible]	7[illegible]	1[illegible]
[illegible]	[illegible]	2[illegible]
[illegible]	1[illegible]	1[illegible]
[illegible]	[illegible]	6[illegible]
[illegible]	[illegible]	1[illegible]
[illegible]	[illegible]	2[illegible]

[illegible] the general [illegible] all cases. It is [illegible] yearly savings in Cincinnati is due to pure water.

The J. M. Pease Lubricant Carbon Remover

It is thoroughly guaranteed. It is the only carbon remover that will leave the cylinder walls, valves, etc., in perfect condition. It saves gas and increases power.

For Sale by
A. P. TETZSCHNER
306 N. 10th St. Coshocton, O.

BIG BATTLE IS STAGED WITH FED'S RIVALS

[illegible] and Dennison's P. H. S. C. club lock up today for the [illegible] game of the summer a genuine battle royal is to be expected. Each team has won three games during the season and the honors of the season will be with today's game.

Dennison fans who were on hands for the Columbus Panhandle game will be [illegible] choice for the game also. They are expected to keep the band playing off the parks if the redskins players give their usual support.

Dennison will send a large delegation with her team to witness the game and cheer on the P. H. A. C. team. The game will be called promptly at 2:30. A large crowd is desired for this game as the attendance today decides whether the season shall end with today's game or shall be held over until next sunday for a date with the Zanesville Armcos.

City subscribers should insist on a receipt from the carrier

BREAD

We will continue to sell our Butternut and Home Made Bread as usual

3 Large Loaves 25c—6 Small Loaves 25c.

THE CENTRAL MARKET AND GROCERY CO.

H. D. RALSTON. PHONE 83

RED SOX TAKE THE FIRST DESPITE DODGERS RALLY

BRAVES FIELD, BOSTON, OCT. 7.

The Boston Americans triumphed over the Brooklyn Nationals in the first game of the world's series here this afternoon by a score of 6 to 5. The Boston victory was threatened in the last inning when Shore weakened and had to be taken from the box.

Over [illegible] persons saw the contest, which was marked by brilliant fielding on the part of the victors and the weak defense on the part of the Brooklyns. Marquard started in the box for Brooklyn but his defense completely crumbled in the seventh inning when a couple of errors and a hit gave Boston three runs and a safe lead. The official box score:

Brooklyn	AB	R	H	PO	A	E
Myers, rf	4	0	2	1	0	0
Daubert, 1b	4	0	0	7	1	0
Stengel, lf	4	2	2	1	0	1
Wheat, cf	4	1	2	3	0	0
Cutshaw, 2b	3	1	0	3	2	0
Mowrey, 3b	3	1	1	1	2	0
Olson, ss	3	0	1	2	1	1
Meyers, c	4	0	1	6	2	0
Marquard, p	2	0	0	0	0	0
Pfeiffer, p	0	0	0	0	0	0
*Johnstone	1	0	1	0	0	0
*Merkle	0	0	0	0	0	0
Total	32	5	10	24	9	2

Boston	AB	R	H	PO	A	E
Hooper, rf	4	2	1	1	1	0
Janvrin, 2b	[illegible]	[illegible]	[illegible]	[illegible]	[illegible]	[illegible]
Walker, cf	[illegible]	[illegible]	[illegible]	[illegible]	[illegible]	[illegible]
Hoblitzel, 1b	[illegible]	[illegible]	[illegible]	[illegible]	[illegible]	[illegible]
Lewis, lf	[illegible]	[illegible]	[illegible]	[illegible]	[illegible]	[illegible]
Gardner, 3b	[illegible]	[illegible]	[illegible]	[illegible]	[illegible]	[illegible]
Scott, ss	[illegible]	[illegible]	[illegible]	[illegible]	[illegible]	[illegible]
Thomas, c	[illegible]	[illegible]	[illegible]	[illegible]	[illegible]	[illegible]
Shore, p	[illegible]	[illegible]	[illegible]	[illegible]	[illegible]	[illegible]
Mays, p	[illegible]	[illegible]	[illegible]	[illegible]	[illegible]	[illegible]
Total	[illegible]	[illegible]	[illegible]	[illegible]	16	1

*Johnstone batted for Coveleski in the eighth.

*Batted for Pfeiffer in ninth.

Innings	1	2	3	4	5	6	7	8	9
Brooklyn	0	0	0	1	[illegible]	[illegible]	1	3	0
Boston	0	0	1	0	[illegible]	[illegible]	1	2	x

Two-base hits: Lewis, Hooper, Janvrin. Three-base hit: Walker. Hoblitzel, Wheat, Meyers. Sacrifice hits: Scott, Janvrin, Lewis. Sacrifice fly: Scott. Double plays: Janvrin, Scott to Hoblitzel; Shore, Scott to Janvrin to Hoblitzel. Left on bases: Brooklyn, 6; Boston, 11. Bases on balls: Off Marquard, 4; off Pfeiffer, 2; off Shore, 3. First and earned runs—Off Marquard, 7 hits, 3 runs in 7 innings; off Pfeiffer, 1 hit, 1 run in 1; off Shore, 9 hits, 2 runs in 8 2-3; off Mays, 1 hit, 1 run in 1-3. Hit by pitcher: By Shore, (Cutshaw.) Struck out: By Marquard, 6; by Shore, 5. Passed ball: Meyers. Umpires: At plate, Connolly; bases, O'Day; leftfield, Quigley; rightfield, Dineen. Time—2:16.

SPORT CALENDAR FOR THIS WEEK

Monday.

Joe Rivers vs. Joe Sherman, 10 rounds, at Cincinnati.

Joe Azevedo vs. Shamus O'Brien, 12 rounds, at Youngstown.

Irish Patsy Kline vs. Kid Williams, 6 rounds, at Philadelphia.

Tuesday.

Championship tournament of Professional Golfers' Association opens at Mt. Vernon, N. Y.

Close of Autumn meeting of Toronto Driving Club, at Toronto.

Bench show of American Pomeranian Club, New York city.

Eddie Campi vs. Matt Brock, 10 rounds, at Minneapolis.

Jack Dillon vs. Sailor Grande, 10 rounds, at New York.

Young Jack O'Brien vs. Marty Cross, at Norristown, Pa.

Wednesday.

Annual bench show of Santa Clara Valley Kennel Club, at San Jose, Cal.

Thursday.

Championship tournament of Eastern Archery Association opens at Newton, Mass.

Annual bench show of Bronx County Kennel Club, at New York City.

Invitation tennis tournament of Essex County Country Club, West Orange, N. J.

Bob Moha vs. Charley Weinert, 10 rounds, at New York.

Billy Miske vs. Bartline Lewinsky, 10 rounds, at Brooklyn.

Saturday.

Opening of Autumn meeting of Kenilworth Racing Association, Windsor, Ontario.

Football: Yale vs. Lehigh, at New Haven.

Harvard vs. North Carolina, at Cambridge.

Princeton vs. Tufts, at Princeton.

Army vs. Holy Cross, at West Point.

Navy vs. Pittsburg, at Annapolis.

Pennsylvania vs. Swarthmore, at Philadelphia.

Cornell vs. Williams, at Ithaca.

Chicago vs. Indiana, at Chicago.

Ohio State vs. Oberlin, at Columbus.

Purdue vs. Wabash, at Lafayette.

Minnesota vs. North Dakota, at Minneapolis.

Wisconsin vs. South Dakota, at Madison.

Vanderbilt vs. Kentucky State, at Lexington.

Alabama vs. Mississippi college, at Tuscaloosa.

Sewanee vs. Cumberland, at Sewanee.

Condor Soars High.

It is believed to be no rare occurrence for a condor to soar to a height of four miles.

Subscribe for The Tribune.

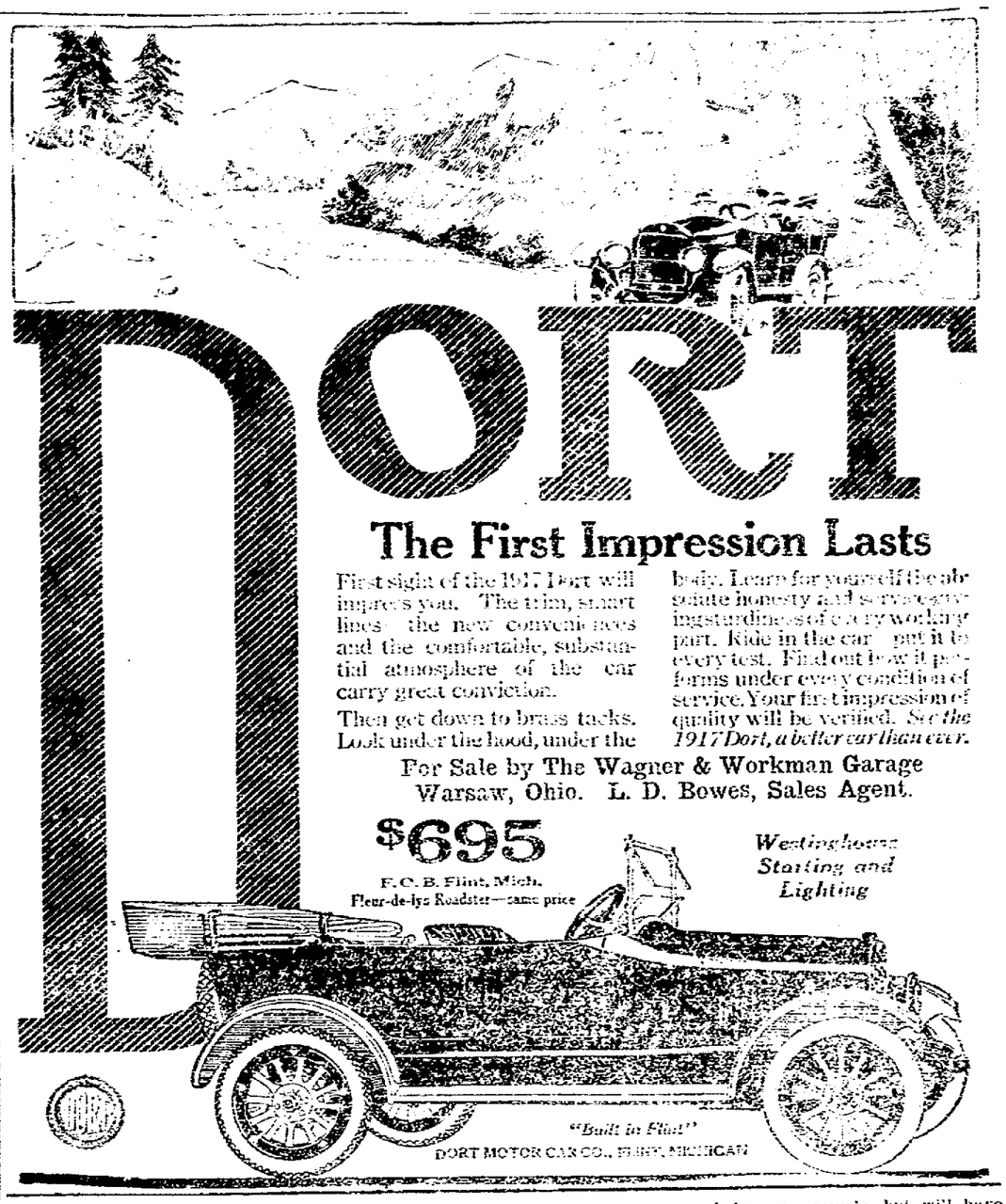

Coshocton Outclassed

Bucking up against a much heavier outfit, and superior team work Coshocton High School was swamped by Cambridge High School at the latter place yesterday afternoon by a 73 to 0 score. The game was more interesting from a spectators standpoint than the score would indicate, as the local boys held the fast Cambridge bunch to 13 points during the first quarter, and put up a stiff fight considering the odds against them.

Local rooters are anxious to see what the Red and Black team can do on their own grounds, but will have to wait until week after next when the Millersburg High Team is scheduled.

The following is the Coshocton line-up in yesterday's game: C.—Boals, R. G.—Wolfe and Brendel, R. T.—Dawson, R. E.—Davis, L. G.—Young, L. T.—Hunt, L. E.—Deans, Q.—Jones, L. H.—Seigel and Drehr, F. B.—St. Clair and Greene.

Try an ad in the classified columns of The Tribune.

BELL-ANS

Absolutely Removes Indigestion. One package proves it. 25c at all druggists.

Sixth Street Theatre, Wednesday, Oct. 11

THE LAMBERT PRODUCING CO. OFFERS

The Play That All America is Talking About

"THE OTHER MAN'S WIFE"

An elaborate scenic equipment and a superior cast including GRACE MAC GREGOR and MR. LAMBERT. Not a moving picture, but a drama of the hour—a play of the worth while sort. "Shall a man lead two lives while a woman must stand or fall by one?"

Prices 25c to $1 With plenty of good seats at 50c. Seats on sale at box office Monday morning. Mail orders accepted.

NOTE: The local theatregoers will be pleased to learn that Mr. Lambert who appeared here in the role of Manson, in "The Servant in the House" is with this attraction.

TOO REALISTIS FOR SCOOP

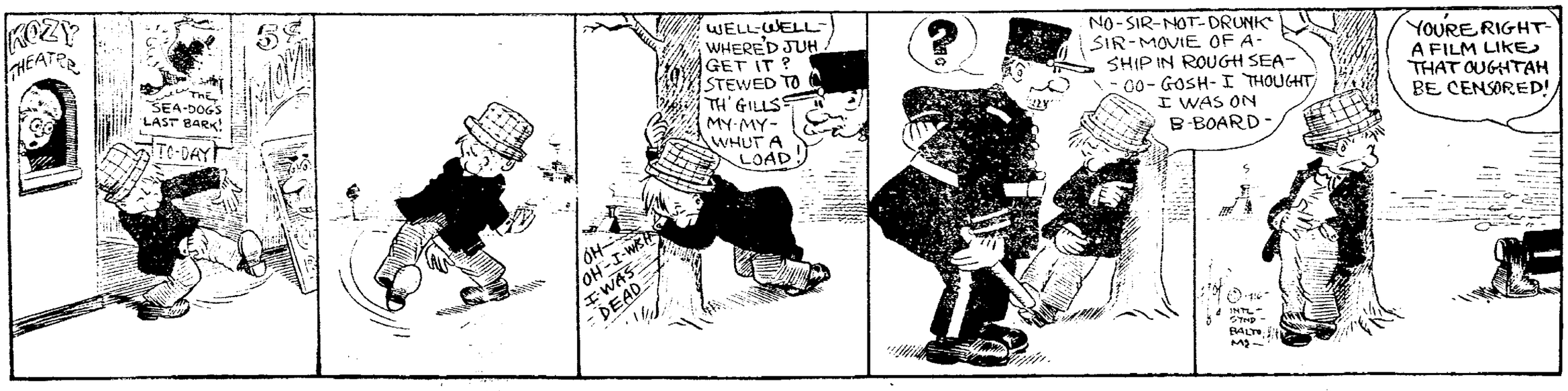

WISE OHIO MOTHERS STOP DOSING CHILDREN FOR COLDS

Instead of Internal Dosing, which Injures Delicate Little Stomachs, They are Now Using Plenty of Fresh Air in the Bedroom and a Hot Application of Vick's VaporRub at the First Sign of Trouble.

[illegible] mothers everywhere have [illegible] realized that little children should be [illegible] as normally as possible. Still croup and cold troubles have not been [illegible]. This problem has been solved by those Ohio mothers who have tried the southern treatment—Vick's VaporRub Salve.

CANTON, OHIO. Mrs. Traverse G. Co[illegible] of Marion Avenue, writes:

"[illegible] 1914, we visited my [illegible] parents in Kentucky, and his parents [illegible] us out this jar of Vick's VaporRub Salve. As we have five boys, for us to be from home nine months to see [illegible] we certainly have need of [illegible] time for colds. Since that time we have never been without Vick's and when any of our boys take cold now our first thought is to apply an application of Vick's to their chest, have them inhale it, and also swallow the fumes, their cold is soon broken up."

CINCINNATI, OHIO. Mrs. L. V. Mann, 1724 Hereford Avenue:

"I have used Vick's VaporRub Salve four years, and find there is nothing better for sore throat, colds in the head or chest, and also headache. It is all you claim it to be and more."

Three sizes, 25c, 50c and $1.00.

SUCCOTH COMPLETES CYCLE OE HOLIDAYS

Succoth or the Festival of Tabernacles (Booths) completes the cycle of important holidays which makes the month of Tishri so notable in the Jewish religious calendar. It is one of the so-called Pilgrimage Feast (the others being Passover and Pentecost) in the celebration of which every adult male Israelite was according to Biblical law required to appear at the central shrine at Jerusalem. Succoth itself lasts seven days as there is joined to it an additional day, known specially as Shemini Azereth or the Eighth Day of Solemn Assembly. The festival begins this year the evening of October 11th and continues to the evening of October 19th. Only the first and last days are full holidays, the intervening days being semi holidays, however the orthodox couple the second day with the first and the eighth with an additional ninth day of Rabbinical establishment also as full holidays.

Succoth is primarily a festival of Thanksgiving. It grew out of the early agricultural life of Israel—a joyful celebration following the autumn harvest, when, with the rich products of field, orchard and vineyard garnered, gratitude to God welled-up in the heart and the hand was open in charity to the widow, the orphan, the Levite and the stranger. In keeping with this original intent many synagogues deck the altars on Succoth with the fruits and produce of the season and baskets of the same are sent to the poor, and needy after the services.

The ceremonial of the festival calls for the palm branch, sprigs of willow and myrtle and the fruit of the citron. Various symbolic interpretation have been given to each of these plants, but probably they were originally used simply as garlands in the festive processionals or for decorative purposes in the booth.

The Succoth is thus primarily a harvest festival, it is not wholly and solely one. Tradition makes it commemorative also of the wandering in the wilderness, when Israel had only frail booths for dwellings. Hence the requirement to dwell in booths, which is part of the ceremonial of the festival and hence also the distinctive name of the festival as Succoth, i. e. Booth or Tabernacles.

On first blot there would seem to be no connection between this significance of Succoth as, on the one hand, a harvest festival of Thanksgiving and on the other hand, a historical festival reminiscent of Israel's wilderness-wanderings. A little reflection suggests one or two explanations for the juxtaposition. God's providence is to be discerned, and acknowledged in both the waste-places of life and in its fertile fields. We are to remember amid the enjoyment of the harvest, the wilderness-wandering and in the chastening memory of earlier want and adversity, the pride of prosperity must be sweetened and sanctified lest it become materialism.

WOMEN SHOULD GET THIS HABIT AS WELL AS MEN

Don't eat bite of breakfast until you drink glass of hot water.

Happy, bright, alert—vigorous, and vivacious—a good clear skin; a natural, rosy complexion and freedom from illness are assured only by clean, healthy blood. If only every woman and likewise every man could realize the wonders of the morning inside bath, what a gratifying change would take place.

Instead of the thousands of sickly sallow looking men, women and children with pasty or muddy complexion, instead of the multitudes of "weak, weary, run-down," "brain fag" and pessimists we would see a virile, optimistic throng of rosy-cheeked people everywhere.

An inside bath is had by drinking, each morning before breakfast, a glass of real hot water with a teaspoonful of limestone phosphate in it to wash from the stomach, liver, kidneys and ten yards of bowels the previous day's indigestible waste, sour fermentations and poisons, thus cleansing, sweetening and freshening the entire alimentary canal before putting more food into the stomach.

There subject to sick headache, biliousness, nasty breath, rheumatism, colds, and particularly those who have a pallid, sallow complexion and who are constipated very often, are urged to obtain a quarter pound of limestone phosphate at the drug store which will cost but a trifle but is sufficient to demonstrate the quick and remarkable change in both health and appearance awaiting those who practice internal sanitation. We must remember that inside cleanliness is more important than outside, because the skin does not absorb impurities to contaminate the blood, while the [illegible]

FOR THOSE WHO WISH TO TEACH

Questions Put to Applicants For County Certificates.

EXAMINATION HELD OCT. 7.

Prepared by the State Superintendent of Public Instruction to Test the Mental Qualifications of Those Who Seek Positions as Teachers in the Public Schools.

Following is the list of questions as prepared under direction of the state superintendent of public instruction and submitted at the county examination for teachers Oct. 7 for elementary school certificates:

GRAMMAR.

1. Give a list of ten verbs that give you trouble, in some of their forms, either in your use of English or in your teaching.
2. What methods do you employ in your school to inculcate the habit of correct English?
3. What methods do you employ in the way of improving your own English?
4. The superintendent in a certain school in Ohio is noted for his use of incorrect English. What would you do if you were teaching in his school?
5. Write a paragraph using both adjective and adverbial elements of all three classes.
6. What book of the Reading Circle has been most helpful to you in your teaching of English? Explain.
7. How much or how little formal grammar do you advocate? Why?
8. What do you do with or for a pupil who says "I seen", "He might have came" and "I aint saw him"?
9. What methods do you employ to enlarge your vocabulary?
10. Name five grammars in the order of your preference.

ARITHMETIC.

(Answer 8.)

1. Construct a problem illustrating longitude and time.
2. One ten-acre field is circular and another ten-acre field is square. What is the distance around each field in rods?
3. Construct a problem that illustrates some principle of geometry.
4. One ball of putty is one inch in diameter and another is two inches in diameter. How do their volumes compare?
5. Construct a problem that illustrates one of the applications of percentage.
6. Construct a problem having to do with a granary or a silo, and solve the problem you construct.
7. Construct and solve a problem illustrating the subject of stocks and bonds.
8. If a pupil says he does not understand the rule for division of decimals, how do you proceed?
9. Construct and solve a problem in compound proportion.
10. Construct and solve a problem illustrating the reduction of denominate numbers.

THEORY AND PRACTICE.

(Choose 8.)

1. Why is the language work in the school of supreme importance?
2. State the general aims of the language work in the school; also state the particular aims of this work in some one grade.
3. Discuss the importance of story-telling in schools of any grade.
4. Show the importance of following up in any one year the work of the preceding year, using language work as an illustration.
5. What view of the recitation period should the pupils have?
6. Show the relation between bad physical surroundings and school room offenses.
7. How may a teacher's recreations and activities aside from school work increase his worth as a teacher?
8. State three advantages of supervision. State a disadvantage if you have discovered one.
9. What means may a teacher employ of keeping parents interested and informed? If a pupil does poorly in lessons, what, if anything, should be said to the parent about it?
10. What injury results to a pupil if he cheats? If he forms a habit of getting help from other students? Mention some things that help to avoid or remedy such action.

READING.

The examination in reading is oral. The examiner will conduct the examination following any plan desired.

HISTORY.

1. Name five events in the War of the Revolution and five of the Civil War that you regard as turning points.
2. Quote from the Declaration of Independence, the Constitution, and the Gettysburg speech.
3. Name five of your favorite Presidents and give reasons.
4. Name three of your favorite American statesmen and give reasons.
5. Name five great American inventions that have made the conditions of life more agreeable.
6. Name ten books on American History that you would select for your school library.
7. Name five American poems that you like best and give a brief sketch of their authors.
8. Name five great American authors and give titles of some of their masterpieces.

WRITING.

1. Discuss the use of shading in writing.
2. How do you secure the proper slant?
3. Give four or five exercises to develop movement, and explain just how they are effective in that regard.

4-6. Your penmanship will be judged by the copy you make of this selection: "Much depends upon when and where you read a book. In the five or six im-

City subscribers should insist on [illegible]

Buy "Safety first" heating

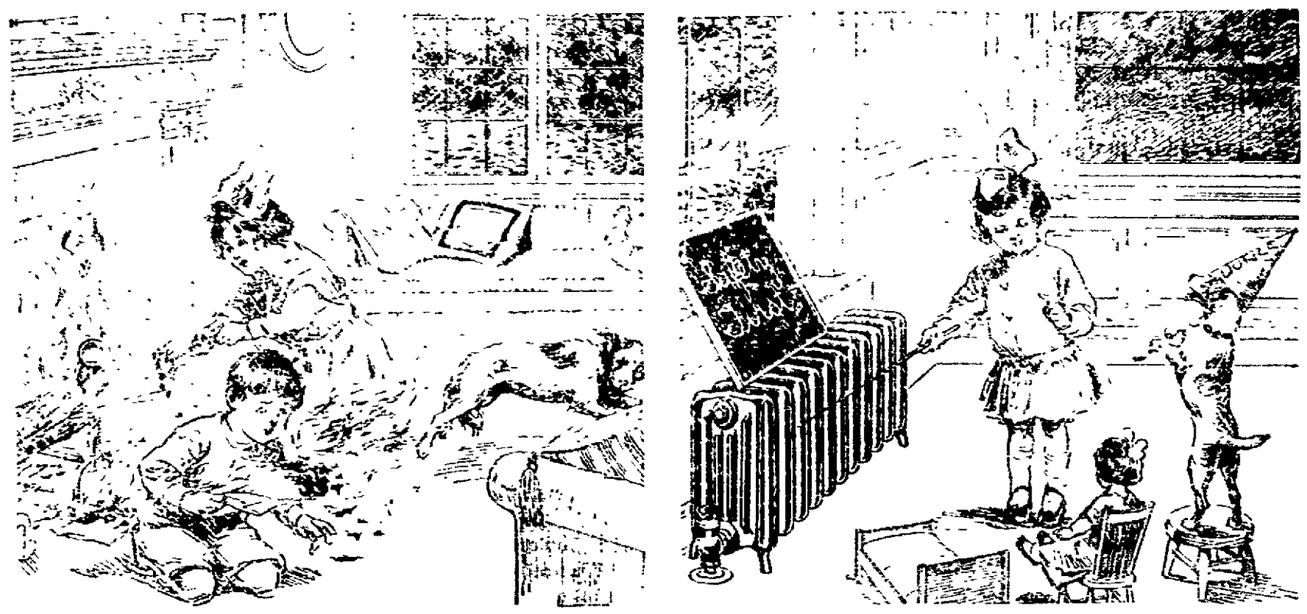

Over 600 children died in the United States last year from burns of fireplaces and stoves! Fire losses of $16,180,000 due to defective heating devices were paid in the year by insurance adjusters! Why continue to run risk of life and property loss when you can buy, at big annual fuel economy, the only genuine "safety first" heating——

AMERICAN RADIATORS & IDEAL BOILERS

Phone your nearest dealer today and get his estimate. Now quickly put in any building, *old* or new.

Easy to put coal in the roomy door—a whole day's supply put in the IDEAL Boiler fire-pot in a minute's time. Easy to run it because you stand erect—gently shake only a few grate bars at a time. The same water is used for years. The IDEAL Sylphon Regulator controls draft and check dampers automatically to suit weather changes. IDEAL Boilers and AMERICAN Radiators are tested to withstand 20 times as much wear as most excessive requirements demand—*your* protection.

Protect your home forever with Ideal-American heating!

These outfits will easily outwear the building in which they are installed. Especially safe for frame buildings. The price is the closest possible between manufacturer and user. Price is no higher than asked for inferior makes. *Accept no substitute!* On each IDEAL Boiler and AMERICAN Radiator our name is cast—*your guarantee.* Send today for "Ideal Heating" (free) giving much valuable information on fuel economies—for homes, churches, stores, schools and other buildings. Act now, and face every future winter without fear of conflagrations.

A No. 5-22-W IDEAL Boiler and 447 ft. of 38-in AMERICAN Radiators, costing the owner $245 were used to heat this cottage, at which price the goods can be bought of any reputable, competent Fitter. This did not include cost of labor, pipe, valves, freight, etc., which vary according to climatic and other conditions.

An *unfailing*, stationary Vacuum Cleaner

ARCO WAND Vacuum Cleaner sits in basement or side room and cleans through an iron suction pipe running to each floor. Lasts as long as the building—like radiator heating. In sizes at $115 up. Send for catalog.

Sold by all dealers

No exclusive agents

AMERICAN RADIATOR COMPANY

Write Department C-28 816-822 S. Michigan Ave. Chicago

Public Showrooms at Chicago, New York, Boston, Worcester, Providence, Philadelphia, Wilkesbarre, Washington, Baltimore, Rochester, Buffalo, Pittsburgh, Cleveland, Cincinnati, Detroit, Grand Rapids, Atlanta, Birmingham, New Orleans, Indianapolis, Milwaukee, Des Moines, Omaha, Minneapolis, St. Paul, St. Louis, Kansas City, Denver, Seattle, Portland, Spokane, Los Angeles, San Francisco, Toronto, Brantford (Ont.), London, Paris, Brussels, Berlin, Cologne, Milan, Vienna

THEATRES

THE OTHER MAN'S WIFE

That is coming to the Sixth street theatre on next Wednesday night Oct. 11, is the most handsomely gowned and magnificently staged play on the road this season. The Production is under the supervision of the Lambert Producing Company, (Not Inc) who have spared no expense to make it so. Any woman who misses seeing this beautiful play will forfeit a rare treat. It is a lovely story, told in a sensational manner by Victor Emanuel Lambert, that starts the spark of the eternal love in every woman's heart for her mate, and re-establishes in her being that esteem and regard for her own kind that has carried on the verse of morality and stepped back from the abyss.

Reservations for tickets in advance, at theatre "by phone or letter". Automobile Parties are requested to make early selections of seats as it will be rather difficult to group large parties in sections at a late date.

Humanity

Before telling you about one of the greatest features ever produced and to be presented at the Mystic Monday and Tuesday, we might say that the week just closed was the most successful in the Mystic's history. We have made arrangements to postpone our Paramount service for one part of the week to show one of the greatest productions ever filmed called "Humanity."

Womanhood degraded, fatherless babes born by the roadside—nourished by starving mothers—a bereaved and stunted humanity—such is the "glory" of war. HUMANITY is the picture that escaped all European censors and will be shown in America in spite of foreign protests. It cost a lot of money and the life of one cameraman. See HUMANITY. See an army charge over pile of fallen comrades. See the marvelous machinery of war. See the wonderful underground cities; the battles in the air and under the water. See the cremation of unidentified heroes, torn from their shallow grave, by shell fire. History is being made every minute, and you will never have an opportunity to see such a picture as HUMANITY.

John Barrymore will appear at the Mystic Thursday in a Paramount, and on Friday and Saturday we will offer our usual high class vaudeville, and a good picture program including [illegible]

patient minutes, before the dinner is quite ready, who would think of taking up the Faery Queen for a stop-gap, or a volume of Bishop Andrewes' sermons?

Milton almost requires a solemn service of music to be played before you enter upon him. But he brings the music, to who[illegible] who listens, had need bring docile thoughts, and purged ears.

—*Essays of Elia.*

PHYSIOLOGY.

1. What proofs do you employ to discover physical defects in your pupils?
2. What phases of hygiene do you emphasize in your teaching?
3. How do you generate a feeling for cleanliness in your school?
4. How and why do you keep your school room supplied with abundant fresh air?
5. What practical applications of physiology do you strive to inculcate?
6. How do you teach that table etiquette is conducive to health?
7. How do you apply your knowledge of physiology in the matter of school decorations?
8. Name [illegible] ways in which the teaching of physiology in your school may be made most effective for community betterment.

9 & 10. These questions "How to Make Oneself Most Beautiful" from the standpoint of physiology.

LITERATURE.

1. Give a synopsis of the best novel you [illegible]
2. Name some of the women of which you would like to write a sketch.
3. Give an outline of one of the works of Dickens, Scott or Thackeray.
4. Name [illegible] of the greatest masters of literature in order of your preference.
5. Tell briefly the story of one of Shakespeare's plays.
6. Give titles of ten books written by women.
7. Outline the general scope and give [illegible] in short of nature for this year in the Reading Circle.
8. What [illegible] did you do during vacation that served to enlarge your literary horizon?
9. Quote from Shakespeare, Burns, Lowell, Tennyson and Longfellow.
10. What books have you read twice or more?

GEOGRAPHY.

1. How do you explain to a pupil why his shadow is longer in winter than in summer?
2. How do you explain to your class the width of the zones?
3. Name ten rivers of the world that [illegible]
4. [illegible] you would like to [illegible]
5. What supplementary books on geography would you like to have in your school and [illegible]
6. [illegible] of the geography of Ohio [illegible] to have your pupils [illegible]
7. What suggestions would you offer [illegible] to an inexperienced teacher in our methods of teaching geography?
8. In what special ways do you strive to develop geographical [illegible]
9. & 10. [illegible] "The Influence of [illegible] Geographical Features and Location."

AGRICULTURE.

1. [illegible] improvements in farm [illegible] observed?
2. [illegible]
3. [illegible] ways by which Ohio can be made more beautiful through agriculture.
4. What appliances for the teaching of agriculture would you like to have in your school?
5. What supplementary books on agriculture would you like to have in your school library?
6. What varieties of apple, peach, and cherry trees do you advise people to plant?
7. Name your favorite breeds of chickens, horses, and cattle and give reasons.
8. Formulate at least three questions in Agriculture that you would include in an examination for teachers.

9 & 10. Write not fewer than two hundred words on "Agriculture and Life."

MISS MURIEL OSTRICHE.

Miss Muriel Ostriche, one of Mutual's youngest stars and one who is really and truly young, will be the attraction at the Palace theatre on Monday and Tuesday when she will be seen in a World Film production "Sally In Our Alley" with Carlyle Blackwell, the Prince of Popularity.

This is a play in which both stars have excellent opportunities to show their mettle, and, needless to state, they take every advantage offered them to show why they are at the top of the ladder of motion picture favorites. Both the work and the play itself will be a matter of great admiration by all who see this wonderful play when it is shown in this city.

Ladies' and Men's Suits

Dry Cleaned

AND PRESSED

$1.00

The Eureka Laundry Co.

COSHOCTON MORNING TRIBUNE

An Independent Daily Newspaper

Entered as second class mail matter at the postoffice at Coshocton, O., under the Act of March 3, 1879.

Published every morning except Monday by THE TRIBUNE COMPANY, 115 North Sixth Street, Coshocton, Ohio.

Resolutions and obituaries are charged for at the rate of 25 cents an inch: cards of thanks at 5 cents a line.

Western Representative—Robert E. Ward, Advertising Building, Chicago.

Eastern Representative—Robert E. Ward, Brunswick Building, New York.

The Tribune is served by The American Press Association, The United Press and The International Syndicate.

Member of The Audit Bureau of Circulation, The Ohio Select List, the A. N. P., and Gilt Edge List.

SUBSCRIPTION RATES

By Carrier, a year .....$5.00 | By Mail, a month 25c
By Carrier, a week .....10c | By Mail, a year $3.00

All mail subscriptions are payable in advance and paper stops on expiration. This is to comply with postoffice rulings and there will be no deviation therefrom.

Communications must be signed by the authors, written on one side of the paper only, and shall not be in excess of 400 words. The paper reserves the right to reject such communications as it sees fit.

The Morning Tribune is not responsible for any unsolicited manuscript which is not plainly marked with the name and address of the sender and accompanied by sufficient postage for return.

The circulation of The Morning Tribune from Apr. 1, 1914, to Apr. 1, 1915, has been audited by THE AUDIT BUREAU OF CIRCULATIONS and the figures verified under date of July 10, 1915.

WE NEED MORE LIBERTY

The need of the world is for more liberty. We are still burning, figuratively speaking, too many heretics. We are still too ready to stone our Stephens. We are yet too prone to throw mud and sticks and stones and banish from our midst those who do not adhere to the orthodox way of thinking.

Here is what a certain newspaper claiming a national circulation said of Mr. Bryan the day following the 1896 election: "He is the master of lies and blasphemy and forgeries and all the nameless and unspeakable iniquities of that campaign against the Ten Commandments." This was in an editorial utterance of that paper and the whole editorial was in the same vein.

Less than a year ago another eastern paper, one of the alleged great papers of the world, declared that Mr. Roosevelt is "An arch-conspirator, the most blatant demagog of his times, with no love in his heart save for his own unspeakable vagaries and a soul dulled to the nation that had befriended him by the baseness of his own conceptions."

The man with a weak cause soon betrays himself When your opponent drops fairness in his methods of argument, know that his cause is weak. And when he begins to call names and throw mud and stoop to offensive personalities, know that his cause is lost. The handing out of mental filth is the last resort of the ill-mannered, the discourteous, the beaten.

The same arguments that are used today against the right of women to vote were used prior to the Declaration of Independence against the right of men to vote. Every argument used against giving woman the ballot was once used against extending the ballot to the masses of men. Privilege dies hard.

The same arguments against the industrial emancipation of both men and women today were once used, in identically the same form, against the abolition of chattel slavery. We claim the liberty to think and speak and vote and worship as we please, but we want all the rest of the world to think the same thots, to express them the same way and to use the ballot and to worship as we do. The nonconformist is the man with the temerity to cross us. We alone are orthodox. Outside our little clique all are hereties.

The world needs a mental bath We all know of men who are contemptuous of bath-tubs. They see no need even of a change of underwear. And when they refuse to bathe at regular and frequent intervals they are doubtless exercising their personal liberty. But we too, may exercise a personal liberty as clearly defined when we refuse to sit near them at the same warm radiator.

And be it known, the world is keeping cleaner physically than it is mentally. We have socially ostracized about the last of the bathless clan, but we still tolerate the mentally unclean. We let them go around with unbushed minds passing out their mental mud and slime, but instead of being the victims of society's disapproval, society commends.

There are too many men in every community who have never had a mental bath. They are still thinking the thots of 500 years ago. They would still apply the thumb screw and rack if they could have their way. The man who dares to strike out ahead and blaze new mental paths, as our fathers blazed hunters' paths into the primeval wilderness, is sure to be the object of their mental stones and clubs. They would deny liberty of thot.

It is often urged that radical thinkers should modify their statements and temper their words. If that were done the writings of our real thinkers would soon look like a European war dispatch after the censor had passed judgment on it. The man who always measures his words never wakes the world up.

What the world needs is more liberty more liberty and a mental bath. The preacher who tries to suit his congregation will find little else but contempt in the Court before which he is supposed to plead humanity's case. The newspaper that veers its sails to meet the shifting winds of partisan rancor, instead of pleasing everybody, will in the end please no one.

We are prone to lay our verbal flowers at the feet of the martyrs of past ages, but we are still condemning men to martyrdom. The church does it, the courts do it, the press does it, society as a whole is forever lauding heroes dead, and hurling the stone of contempt at heroes living.

We are living in an age of comparative physical freedom and physical cleanliness, but an age of mental slavery and filth. We need more liberty of thot and expression—and a thoro cleansing mentally from the filth and cobwebs of five centuries ago.

OLD ENGLISH

By Walt Mason

When Chaucer lived there were some other bards, with inspiration loaded to the gards. And there were highbrows in that distant age, who oft with scorn upon great Geoffrey's page, and said, "Gosh-darn, he wrieth middling fair, for one whose soul is of a barnyard cast; he may cut some grass, for what I care, when ten years shall pass! If you'd read verse of a great, majestic tenor, you must peruse the gorgeous works of Gower." Now, it is true that in G. Chaucer's time, the critics jeered at his rhyme, and held that Langland, or Piers Plowman, had moderns skinned beyond all hope of hope. But [illegible] the judgment of the critic of old! They [illegible] and say his harp will never be mastered, while men are born to read his native tongue. Their petted poet crosses the divide, and is forgotten ere he's barely died, while some unknown, who spurred beneath their jeers, lives in men's hearts [illegible] the rolling years.

ELOQUENCE

[illegible] speaker, the [illegible] office seeker, who hits his voice, that's strong and hearty, and nearly skins the other party. He shows how it's grand and good me, and gets my goat and overload me, and rob me by unjust taxation, until I'm hot with indignation. And when I leave that rallied meeting, I say, "Such facts are surely startling; unless this fellow is elected, the country's doom may be expected." Next night I hear another spider address the voter and the heifer. He is the gifted speaker's foeman, and with the front of ancient Roman, that gifted speaker he denounces, and with the lash of virtue trounces. He shows me how the gifted speaker is but a chronic office seeker, the agent of a bunch of tyrants who charge the poor unholy high rents, who, having got me, won't release me, but certainly will grind and fleece me. And as I leave the hall I mutter, "We'll drift along to ruin utter, unless this fellow is the winner, unless he beats that baleful sinner!" I hear the patriots embatted; the more I hear, the worse I'm rattled!

NOTABLE BIRTHDAYS TODAY

October 8.

Finley J. Shepard, prominent New York capitalist and railway official, is 49 years old today. Mr. Shepard was born at Saybrook, Conn., and was the son of a clergyman. He was educated at the Seabury Institute in Saybrook, and began his railroad career in the Middle West, with the N. P. Railway at St. Paul. In 1905, after having been for some years superintendent of the Santa Fe Coast Lines, and located at Los Angeles, he engaged in business in Chicago, remaining there five years. In 1911, he became connected with the Missouri Pacific, and the following year was transferred to the New York offices of the company, of which he is vice-president and director, while also holding office in several other important railway systems. In January, 1913, Mr. Shepard married Helen Gould, heiress to the Jay Gould millions and famous philanthropist, and with his marriage became one of the managers of the vast Gould estate. Some months ago Mr. and Mrs. Shepard adopted a waif from a foundling asylum, a boy for whose kin the most exhaustive research has been fruitless, and have made him the heir of their great fortune.

Nance O'Neil, famous American actress, 42 years old today.

Tarleton H. Bean, noted zoologist, 70 years old today.

Clifford W. Barnes, capitalist and sociologist, active in Hull House settlement in Chicago, 52 years old today.

Elbert H. Gary, head of the U. S. Steel Corporation, 70 years old today.

Emil Sauer, famous German composer and pianist, 54 years old today

Theodore Roberts, popular actor, 55 years old today.

Former Governor Cole Blease of South Carolina, recently defeated for the Democratic nomination for governor by Governor Manning, 48 years old today.

THIS DATE IN HISTORY

October 8.

1829 Expulsion of the Jesuits from England.

1838 Birth at Salem, Ind., of John Hay, statesman, diplomat and litterateur.

1866 Foundation at Northfield, Minn., of Carleton College by the state Congregational Conference.

1867 Alaska formally transferred to United States.

1867 Destructive eruption of Mt Vesuvius.

1887 Decoration scandal in France; first revelations which led to retirement of President Jules Grevy.

1896 -Death of George Du Maurier, famous Punch artist and author of "Trilby."

1908 Great Britain and France declined to recognize steps taken by Austria and Bulgaria, as violations of Treaty of Berlin.

1910—Turkish forces sent into Northwestern Syria to collect arms killed 800 Druses.

1911—The Monarchist uprising in Portugal failed.

1914—Dr. Simon Flexner of New York announced that he had succeeded in isolating and transmitting the germ of infantile paralysis

1913 -Gen. Alvarez and his staff and 125 soldiers executed at Torreon by the Mexican Constitutionalists after their capture of the city.

THE WAR.

1914—Germans capture Douai. Canadian troops arrive in England.

1915—Serbia declares war on Bulgaria. Greece announces policy of "benevolent neutrality" toward the Allies.

Teuton invaders hurled back on all parts of the Serbian front in first encounters.

Russians gain in the south, taking 3,000 prisoners in Volhynia and East Galicia.

HOGWALLOW LOCALS

By GEORGE BINGHAM

Poke Eazley is moving his house over two feet, as the roof has been leaking on his cook-stove.

• •

Cricket Hicks has written to the column conductor of a Beauty Department to find out some harmless recipe that will prevent his shaving brush from shedding.

• •

During these times of the high cost of a low existence, the Editor of the Tickville Tidings has set his mind to work, and the result is that he has conceived an idea whereby he may get sustenance out of the old, out-of-date exchanges that are piled up in his office. His plan is to buy a goat, feed him the papers, then eat the goat.

PASTORS OPPOSED

—Continued From Page One—

commandments to children. In view of the topic of Mr. Boyd's sermon for Sunday evening, "What If Jesus Had Written the Ten Commandments," he could not comment fully, as he would thereby anticipate the thot of his sermon.

Father J. J. Slattery, of Sacred Heart church. "The Lord gave us the ten commandments to observe. If we do that we will be doing our whole duty."

Rev. L. J. Hopper, pastor of the United Brethren church: "It doesn't seem exactly scriptural to me, and I can't say that I approve of boiling down the ten commandments."

Rev. F. A. Twining, pastor of First Baptist church: "Better let them stand as they are."

Rev. H. Kamphausen, of German Evangelical church: "I have no opinion to offer, as my church would not be affected by the change."

Rev. A. R. Williams, of Methodist Protestant Church: "I have never been in favor of tampering with The Word. If it were the new testament I would be decidedly against the move."

An effort was made to reach Rev. Victor A. Smith, rector of Trinity Episcopal church, but he has been out of the city for several days.

The form in which the ten commandments would appear, after the proposed revision, is given below:

As They Would Appear

Thou shalt have no other God before me.

Thou shalt not make to thyself any graven image.

Thou shalt not idly utter the name of the Lord thy God.

Thou shalt remember the Sabbath day, to keep it holy.

Thou shalt honor thy father and thy mother.

Thou shalt not murder.

Thou shalt not commit adultery.

Thou shalt not steal.

Thou shalt not bear false witness against thy neighbor.

Thou shalt not covet thy neighbor's house.

Now get out your Bible and see how God handed down the ten commandments to Moses.

Your Sick Child Is Constipated! Look At Tongue

No matter what ails your child, a gentle, thoro laxative should always be the first treatment given

If your little one is out-of-sorts, half sick, isn't resting, eating and acting naturally look, Mother! see if tongue is coated. This is a sure sign that little stomach, liver and bowels are clogged with waste. When cross, irritable, feverish, stomach sour, breath bad or has stomach ache, diarrhoea, sore throat, full of cold, give a teaspoonful of "California Syrup of Figs" and in a few hours all the constipated poison, undigested food and sour bile gently moves out of its little bowels without griping, and you have a well, playful child again.

Mothers can rest easy after giving this harmless "fruit laxative," because it never fails to cleanse the little one's liver and bowels and sweeten the stomach and they dearly love its pleasant taste. Full directions for babies, children of all ages and for grown-ups printed on each bottle.

Beware of counterfeit fig syrups. Ask your druggist for a 50-cent bottle of "California Syrup of Figs"; then

GERMAN SUB

—Continued From Page One—

not tonight.

He explained that U53 was a regular war vessel and was equipped with wireless and that he had only put in here to deliver official mail for the German ambassador. He declined to say whether he had been ordered to American waters to search for the German merchant submarine Bremen, long overdue on this side.

A large batch of mail for Count von

heat and this was forwarded late afternoon. Besides the commander [illegible] carried four officers and 34 men.

MAY NOT START SUB [illegible]

LONDON, OCT. 7. German news papers are hinting that the imperial government does not intend to resume submarine warfare, says a special News dispatch from Zurich today.

[illegible] evidence that Germany, not only is planning but has actually resumed the sinking of merchantmen without warning, the British foreign office [illegible] to the Associated Press today the official report from two ships recently attacked.

The [illegible] as the Norwegian of Tyrsey. Her officers report that [illegible] ward, painted gray and very rusty, the periscope of a second submarine being visible at the same time, attacked the vessel with gunfire on October 5, without warning.

The ship sustained no damage but the master was ordered to pick up a crew of the Norwegian steam liner Cecilie of 1135 tons gross, which previously had been sunk.

The second case was that of the British steamship Isle of Hastings. According to the official report the vessel was attacked by a German sub [illegible] sink in a rough sea. Ten men were picked up. Nothing is known of the fate of the captain and the other members of the crew.

City subscribers should insist on a receipt from the carrier.

Buckeye Suits and Overcoats

In pure worsted and fine casimeres are offered in men's and young men's styles, in a large selection of patterns, all sizes

$10

OUR HATS in the ring

and they comprise so complete a showing that you can be "topped" becomingly in any shade you desire—all the newest and best blocks both in soft and stiff hats are offered.

They are made by "Mallory" and "Fay Gorman" and are guaranteed for color and service, to give entire satisfaction. See them in our windows. Come try them on in front the mirrors.

$1.98 Low Prices---High Quality **$2.65**

"Come With The Crowds to the Busy Store"

NEW CAPS FOR MEN AND BOYS 48c 98c

THE BUCKEYE

"Eventually Your Clothiers"

NEW HATS For Children All Shapes, All Sizes 48c 98c

Would You

Of course you would like to have a Complete SET OF SILVER for your table.

Just Think

90 PIECES OF SILVER in a beautiful Mahogany Chest is worth thinking about.

We Will

On December 15, 1916, at 12 o'clock, noon, give away, absolutely free, this Chest Of Silver.

Let Us Tell You How To Get It!

MOORE & MEADE

Jewelers

"What Moore & Meade Say Is So"

CINDERELLA---Great Stars to Appear Here All This Week

Monday, America's Favorite

Miss Billie Burke

Billie Burke

IN THE 14TH CHAPTER OF

Gloria's Romance

In Addition, Metro Travelogue and Kleine Comedy, "Mishaps of Musty Suffer"

Also A 2-Reel Feature

"The Latest in Vampire"

Tuesday and Wednesday—METRO

HAROLD LOCKWOOD and MAY ALLISON

in "The River of Romance"

By the same director of "Undine." This feature was made at the 1000 Islands and contains some of the most beautiful scenery ever filmed. We guarantee this picture.

In Addition — MAX FIGMAN COMEDY

THURSDAY and FRIDAY—WM. FOX PRESENTS

Theda Bara and Stuart Holmes

in

Her Double Life

A thrilling story of a woman's deception. This picture is Theda Bara's greatest work as she protrays both the vampire and sympathetic roles.

SATURDAY

Flora Parker De Haven

—IN—

"The Seekers"

Remember this star in "The Madcap."

Watch For

Valeska Surratt

in "The Straight Way."

SOCIETY NEWS

That Will be of Interest to Women

Calendar

Monday.

Mrs. Udo K. Pamperin will entertain at her home on Cambridge street with several tables of auction bridge, for the pleasure of Mrs. Walter B. Swindell, who is visiting her daughters, Mrs. Robert Q. Baker, of the Lahm apartments.

New Century club will entertain at the home of Mrs. C. E. Bryant, of North Sixth street, honoring Mrs. O. M. Tigner, who leaves soon for Cincinnati.

District 2, of First Presbyterian church, will meet at the home of Mrs. Joseph L. Rue.

Mrs. W. S. Scott will entertain her bridge club at her home on Kenilworth avenue.

Woman's Foreign Missionary society, of Grace M. E. church, will meet at the home of Mrs. Clyde F. Barnes, of South Fourth street.

Tuesday.

Mrs. Harry L. Beach will entertain her bridge club, and several guests, at her home on Cambridge street.

Spalding literary society will meet with Mrs. Raymie Curtis, of Hay Place.

Y. W. party at Central school building.

Returned To Dennison.

Mrs. I. B. Scott has returned to her home in Dennison after visiting with her mother, Mrs. Mame Howard and her grand parents, Mr. and Mrs. James Miller on East Walnut street.

Will Celebrate Wedding Anniversary.

Mr. and Mrs. M. H. Denzer of Poplar street will celebrate their fortieth wedding anniversary Tuesday evening at their home.

Club Party.

The New Century club will give an indoor picnic at the home of Mrs. C. E. Bryant on North Sixth street Monday evening. The affair is arranged for Mrs. O. M. Tigner, who will leave the first of November for her new home in Cincinnati. O. Supper will be served at six o'clock.

District Meeting.

District 2 of the First Presbyterian church will meet Monday evening, Oct. 9, with Mrs. J. L. Rue, 646 Chestnut street.

Joint District Meeting.

Districts 5 and 6 of Grace M. E. church will meet Tuesday evening at the home of Mrs. Seth Sawyer, of Locust street.

Visits Former Home.

Captain L. B. Wolfe, of Neff City, Kansas, a member of Company E, 142nd regiment, D. V. I., after an absence of 31 years, is visiting friends and relatives in Coshocton county. Captain Wolfe is 83 years old. He is a guest at the home of Mr. and Mrs. George Peacock, of South Lawn avenue. His daughter, Mrs. Launa Collins, and her small daughter, Eileen, are also visiting at the Peacack home. Mrs. Peacock's father, Milton N. Wolfe, of West Lafayette, spent the week as her guest, and attended the fair.

DROPSY

TREATED ONE WEEK FREE

Short breathing relieved in a few hours—swelling, water and uric acid removed in a few days—regulates liver, kidneys and heart. Write for Free Trial Treatment. Collum Dropsy Remedy Co., Dept. 63, Atlanta, Ga.

Y. W. Classes Start.

A. W. Smith, athletic director at Coshocton High school, is to have charge of the gymnasium classes in the local Y. W. C. O. this year. The classes will start Monday evening, October 9, at the high school building.

Tuesday evening the first Y. W. social of the year will be given. Miss Audrey Mizer has charge of the program.

Thursday evening the Bible study classes open, and on Friday evening the cooking and sewing classes will start.

From Pittsburg.

McKinley Donley, a student at the University of Pittsburg, in Pittsburg, Pa., is spending the week with his parents on Cambridge street.

U. T. D. Club Meets.

The U. T. D. club will meet next Wednesday evening with Miss Lucy Eick at her home, 1022 East Main street.

At Ricketts Home.

Mrs. George Ricketts, Miss Belle Ricketts, and Mrs. Lincoln Elliott, of Chicago, Ill., and Mrs. Mary Olson of St. Paul, Minn., will be guests at the home of Mr. and Mrs. B. F. Ricketts on South Sixth street for a few days. Mr. Olson returned home last evening.

Here From Dennison.

Mr. and Mrs. Allen Lynch of Dennison, are spending the week-end with relatives in this city.

Will Attend Convention.

Mr. and Mrs. E. A. Crawford, of Main street, will leave Sunday for Youngstown, where they will visit for several days. Next week Mr. and Mrs. Crawford will go to Akron where they will attend the sessions of the State Building and Loan convention.

District Meets.

District 1 of Grace church will meet Monday evening with Mrs. Joseph Wright on Fourteenth street.

Groovers-Heisgey Marriage.

At half past seven Saturday evening glove cutter, were married, by Rev. F. A. Twining, pastor of First Baptist church, at his residence on North Sixth street. They were attended by Miss Marie Urban and Eugene Borden Kircher. Mr. Holsley and his bride have gone to housekeeping at 648 John street.

Guests At Sawyer Home.

Guests during the fair at the home of Mr. and Mrs. Seth G. Sawyer, were Mr. and Mrs. M. Howe, of Dover, Miss Nell Howe and Mr. Foley, of Dover, Miss Ruby Geffling, Edward Farquhar, and Harry Farquhar, of Greer, Miss Gladys Mercer, of Gambier, and Mrs. Wilson, of Denison.

Miss Mercer, who was a schoolmate of Miss Edna Farquhar, of this city at Gambier, has been a guest at the Sawyer home for the past week.

Wanted immediately—several hundred ladies, young or old, with pimples, blackheads, nasty complexions, sallow checks, dull eyes, colorless lips, to take Hollister's Rocky Mountain Tea. You want to be charming, beautiful and sweet; then without fail start at once. Winmer-Arnold.

Class Enjoys Outing.

Mr. and Mrs. F. C. Trott chaperoned the members of Mr. Trott's class of the junior department of First Presbyterian Sunday school on a most enjoyable picnic, Saturday. The young folks and their chaperons went to the Retzler farm, back of Roscoe, where a picnic lunch was served. The following were present: Misses Eleanor Custer, Margaret and Marie Trott, Edward Lont, Francis Siegrist, William Wallace, Robert Wallace, Henry Herbig, Donald Boston, William Edgar and Tully Jones.

Returned To Adams Mills.

Mrs. Prescott S. Gray and daughters Ellen and Jane returned to their home in Adams Mills, O., Saturday after a week's visit at the home of Mr. and Mrs. C. D. Brooke on Vine street.

Married Friday Noon.

Miss Alice M. Powelson and John Dye, both of Coshocton, were married Friday noon by Rev. A. B. Williams, pastor of the M. P. church at the parsonage on Walnut street. There were no attendants.

Return To Urbana.

Mr. and Mrs. E. T. Tyler, who motored to the home of Mr. and Mrs. Joseph Slaughter, of Willow Brook, Wednesday, returned to their home in their machine, Saturday.

Miss Stewart Entertains.

Saturday evening Miss Jennie Stewart entertained at dinner at her home the evening [illegible] The guests were Mrs. C. P. Herbig, Miss Lori Boyd, Mrs. Sotzen, Mrs. W. J. Armstrong, Miss Elizabeth Crawford, Miss Mary Stewart and Mr. and Mrs. Alex Stewart.

Family Dinner Sunday.

Forty members of the Ricketts family will motor to the home of Samuel McGuire, near Canal Lewisville, Sunday, where they will enjoy a big family dinner. Several members of the family from out of the state will attend.

Visiting His Mother.

Mr. and Mrs. Airia Harper, of Cleveland, O., are spending several days with the former' mother, Mrs. Charles Harper in Keene.

Motor To Coshocton.

Miss Margaret Slack, of Zanesville, Miss Beatrice Hutton, Harry Rodgers and Mr. Baker, of Canton, motored to Coshocton Saturday evening and will spend the week end with friends here.

Thoroughly Tested and APPROVED by the Council of the American Home 44 Years of Endorsement

That seal, with all it means to the public, might well be put on every bottle that contains

PERUNA

No other remedy ever offered the American people has more friends after two generations of success; no other remedy is more generally used in the homes of the people; no other has been so enthusiastically endorsed by the thousands.

The reason is found in real merit. For coughs, colds, catarrh, whether local or systemic, and general debility following any of the above Peruna will be found effective, reliable and safe. For irregular appetite, impaired digestion and run-down system it is an invaluable tonic.

Peruna may be obtained in tablet form for convenience.

The Peruna Company, Columbus, Ohio

TOWN TALK

Samuel Moore of West Lafayette, spent Saturday in Coshocton.

Mrs. Arthur Thompson returned to her home in Cleveland Saturday evening after spending the week-end with her parents, Mr. and Mrs. L. P. Burt, of Walnut street.

Mrs. Howard Brown and daughter Ruth have gone to Columbus and Toledo, where they will spend two weeks.

Prosecuting Attorney Don C. Potter was in Columbus Friday and Saturday on business.

Malcolm H. Baker of Newark, O., is spending the week-end in this city with relatives.

A baby girl was born Saturday to Mr. and Mrs. Chas. Marang on North Second street.

Mr. and Mrs. Abraham, of Sheldon, Ill., and Mr. and Mrs. James Clark, of Warsaw, will spend today with Mr. and Mrs. Edward Clark, near Canal Lewisville.

George McCaskey, of Akron, who is visiting his parents in Keene, spent Saturday with his brother and sister, Lemuel McCaskey and Mrs. Charles Harper near Keene.

Tracey Potter of this city has accepted a position as telegraph operator at Holmesville, O., on the C. A. & C. railroad.

Roy Burkley, who for the past month has been visiting his parents, Mr. and Mrs. Benjamin F. Burkley, of East Chestnut street, left last night for his home in Portland, Ore.

Mrs. Clyde Allen, who has been the guest during the week of Mrs. Carl Walker, of Mulberry street, is visiting friends in Warsaw.

Miss Katherine Howlett, of Tiffin, is visiting at the home of Misses Louise and Freda Hartman, of South Fifth street.

Cured His RUPTURE

I was badly ruptured while lifting a trunk several years ago. Doctors said my only hope of cure was an operation. Trusses did me no good. Finally I got hold of something that quickly and completely cured me. Years have passed and the rupture has never returned, although I am doing hard work as a carpenter. There was no operation, no lost time, no trouble. I have nothing to sell, but will give full information about how you may find a complete cure without operation, if you write to me, Eugene M. Pullen, Carpenter, 264C Marcellus Avenue, Manasquam, N. J. Better cut out this notice and show it to any others who are ruptured—you may save a life or at least stop the misery of rupture and the worry and danger of an operation.

Proof from grateful patients [illegible] 877-879 Wabash Bldg.

Coshocton Gets New Institute

ELECTRO-MEDICAL-INSTITUTE WILL BE OPENED SOON.

Doctor L. F. Van Ambury a widely known Ohio specialist has been looking over Coshocton, for several days past in view of establishing an Electro-Medical Institute for treating Chronic Diseases of men, women and children, has decided to locate his new institute here.

The Doctor has had this city under consideration for sometime and now that he has decided to locate one of his institutes here, the sick and afflicted will be able to secure the services of one of Ohio's leading specialists without making long journeys by rail.

Doctor Van Ambury is a graduate of the Regular Medical College of the University of Michigan located at Ann Arbor, and has also taken special work in Ann Arbor, New York City, and Chicago.

Location of Institute and date of opening announced later.

Debs Lecture At Pastime On Thursday

The following news item comes from the Fifth Congressional district of Indiana where Eugene V. Debs is a candidate for congress on the Socialist ticket:

"This District is alive with Socialist speakers and organizers, with our Gene himself in the field, eloquent, magnetic and convincing. Full of his old-time fire and virility, Debs is holding from six to twelve meetings daily, drawing vast crowds from far and near, some traveling many miles to hear and see the most universally loved man in America. Many who have not yet mastered the Socialist philosophy and economics are able at once to understand the clear-cut, heart-stirring message of Debs, who convinces as much by his loving personality as by his lucid argument."

Debs lectures to the people of Coshocton on Thursday, Oct. 12, at 7:30, in The Pastime Theatre. Moving pictures will be shown before the lecture.

BUSINESS TRIP.

O. M. Dills and Clarence Rader, of The Buckeye Clothing Co., will leave Sunday for the eastern markets in search of new merchandise for their chain of stores.

UTAHNA

Matinee Daily 1 to 5—6 to 10 P. M.

Vitagraph Drama in 3 Acts

Shirley Moore and Grace Blakely in "The Thorn and the Rose"

"THE PACIFIST"—Essanay Drama in 3 Acts.

COPPER and Silver Stocks

Which are in line for a raise in price.

We call your particular attention to the following which because of the demand for copper and silver metals are likely to be put to higher prices.

Big Ledge Consolidated
Green Monster
Kerr Lake
Clarinda Copper Co.

Why not have our market letter which will give you details about these stocks.

Superior Brokerage Service

Barrett Brothers

NEW YORK CHICAGO DENVER
Chicago Stock Exchange Bldg.
CHICAGO, ILL.
Phones: Main 1961-1962, Franklin 430

PASTIME THE HOME OF A REAL PIPE ORGAN

In Association With the WORLD PICTURES Presents

Carlyle Blackwell

—and—

Muriel Ostriche

—in—

"SALLY IN OUR ALLEY"

Monday and Tuesday

Can a girl, born of intemperate parents in the slums of a big city, rise to a state of womanhood where she will be claimed by society?

Don't Miss It—5c and 10c

SUGGESTIONS TO SICK WOMEN

How Many Are Restored To Health.

First.—Almost every operation in our hospitals performed upon women becomes necessary through neglect of such symptoms as backache, irregular and painful periods, displacements, pain in the side, burning sensation in the stomach, bearing down pains, nervousness, dizziness and sleeplessness.

Second.—The medicine most successful in relieving female ills is Lydia E. Pinkham's Vegetable Compound. It regulates and strengthens the organism; it overcomes disease.

For forty years it has been making women strong and well, relieving backache, nervousness, ulceration and inflammation, weakness, displacements, irregularity and periodic pains. It has also proved invaluable in preparing for childbirth and the Change of Life.

Third.—The great number of unsolicited testimonials on file at the Pinkham Laboratory at Lynn, Mass., many of which are from time to time published by permission, are proof of the value of Lydia E. Pinkham's Vegetable Compound, in the treatment of female ills.

Fourth.—Every ailing woman in the United Staves is cordially invited to write to the Lydia E. Pinkham Medicine

Grand Democratic RALLY

AT COSHOCTON OHIO, FRIDAY AFTERNOON, OCTOBER 13TH.

Upon which occasion the people of Coshocton County will have the opportunity of hearing the public issues of the day discussed by Kentucky's silver-tongued orator,

Senator Ollie James

The ablest and most forcible political speaker on the stump in this campaign.

Ex-Mayor James Rice

Of Canton, Ohio, will also be present and deliver an address.

There will be good band music, and everybody is earnestly invited to be present.

COME ONE, COME ALL

Let us greet our distinguished visitors with a rousing big meeting.

Tax-Free in Ohio.

The
Cincinnati Gas
and Electric Company
Guaranteed 5% Stock

Par Value of Shares $100 Each.

Dividends Payable Quarterly,
January, April, July and October 1st.

This company has paid continuous dividends
for the past 73 years.

Guaranteed by lease to the

Union Gas and Electric Company,

Who have already spent $2,000,000 for betterments,
and further protected by a
Guarantee Fund
Consisting of

Municipal Securities

Par Value $1,347,000. Cost $1,360,926

and

Columbia Gas and Electric Company
Gold, First-Mortgage, 5% Bonds,
Par Value $2,303,000.

and

Cash $39,873.14.
Also further guaranteed by stock control of
the Union Gas and Electric Company,
By
The Columbia Gas and Electric Company.

Listed on

The Cincinnati Stock Exchange.

Price $94 a Share. Nets 5.30%.
(Price subject to market fluctuations.)

Irwin, Ballmann & Co.,
Dealers in Investment Securities,
328-330-332 Walnut Street,
Cincinnati, O.

THE DIVORCE EVIL.

Is it increasing or diminishing, was the question asked a prominent New York attorney, who claimed the phenominal record of having participated in fifty-one divorce cases in a year. "I think," he answered with an amused smile referring to his record, "that there is a slight increase." When asked his opinion for the cause of the increase he compounded his answer into two words, "Imaginative Infidelity." He went on to state, that if Husbands and Wives were not so anxious to find errors in one another's past lives, and listen to the whisperings of scandalous hearsays, nine cases out of ten would be eliminated. Taking for instance THE OTHER MAN'S WIFE, a play of intensity that deals with this question in a most remarkable manner, where the author has woven a story in such a manner that the characters are led into all sorts of complications and seemingly compromising situations, which bring forth tears and laughter and gives the woman her justice in spite of man's obstinacy, and lands all in the blissful realm of happiness in conclusion. The play is beautifully costumed, and gorgeously mounted, under the able direction of THE LAMBERT PRODUCING COMPANY, (Not Inc.). The Other Man's Wife is the attraction at the Sixth St. Theatre on next Wednesday night, Oct. 11. Seats on sale at theatre Monday morning.

Watch in Lorgnette Handle.

A tilly watch is set in the handle of a new lorgnette.

Anger Futile and Foolish.

Anger is the most impotent passion that accompanies the mind of man; it effects nothing it goes about, and hurts the man who is possessed by it more than any other against whom it is directed.—Clarendon.

Pepsinco
The Stomach's Friend

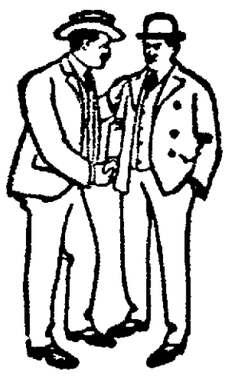

Saves many a groan of misery after a meal.

If your meals kick back you need Pepsinco.

ASK YOUR DRUGGIST
For a Quarter Package of Pepsinco

The
Destroying Angel

By Louis Joseph Vance

Author of

"The Pool of Flame," "The Bronze Bell," "The Black Bag," "The Brass Bowl."

Copyright by Louis Joseph Vance

And then, in a twinkling, an impatient gesture exercised the inexplicable mood that had possessed her, and she regained her normal, self-reliant poise as if by witchcraft.

"What a quaint creature you are, Hugh," she cried, her smile whimsical. "You've a way of looking at one that gives me the creeps. If you don't stop it, I swear I shall think you're the devil! Stop it—do you hear me, sir? And come build our bonfire."

She swung lithely away and was out of the house before he could regain his wits and follow.

Off in the north, where Whitaker had marked down the empurpled headland during the afternoon, a white light lanced the gloom thrice with a sweeping blade, vanished, and was replaced by a glare of angry red, which in its turn winked out.

"What is it?" the girl asked. "A ship signalling?"

"No; a lighthouse—probably a first-order light—with its characteristic flash, not duplicated anywhere along this section of the Atlantic coast. If I knew anything of such matters, it would be easy enough to tell from that just about where we are. If that information would help us."

"But, if we can see their light, they'll see ours,—won't they?—and send to find out what's the matter."

"Perhaps. At least—let's hope so. They're pretty sure of it, but they may think the natives here are merely celebrating their silver wedding, or Roosevelt's refusal of a third term, or the accession of Edward the Seventh—or anything."

"Please don't be silly—and discouraging. Do get to work and build the fire."

He obeyed with humility and expedition.

There was no lack of fodder for the flames. By dint of several wheelbarrow trips between the knoll and the farmyard, he had presently constructed a pyre of impressive proportions; and by that time it was quite dark—so dark, indeed, that he had been forced to hunt up a yard lantern, carrying the which the girl had accompanied him on his two final trips.

"Here," he said clumsily, when all was ready, offering her matches. "You light it, please—for luck."

Their fingers touched as she took the matches. Something thumped in his breast, and a door opened in the chambers of his understanding, letting in light.

Kneeling at the base of the pyre, she struck a match and applied it to a quantity of tinder-dry excelsior. The stuff caught instantly, puffing into a brilliant patch of blaze; she rose and stood back, en silhouette, delicately poised at attention, waiting to see that her work was well done. He could not take his gaze from her.

So what he had trifled and toyed with, fought with and prayed against, doubted and questioned, laughed at and cried down, was sober, painful fact. Truth, heart-rending to behold in her stark, shining beauty, had been revealed to him in that moment of brushing finger-tips, and he had looked in her face and known his unworthiness; and he trembled and was afraid and ashamed. . . .

The girl retreated to his side, returning the matches.

A tongue of flame shot up from the peak of the pyre, and a column of smoke surpassed it, swinging off to leeward in great, red-bosomed volutes and whorls picked out with flying regiments of sparks.

They seated themselves with their backs to the fire and at a respectful distance from it, where they could watch the jetting blades of light that ringed the far-off headland. Whitaker reclined on an elbow, relapsing into

A Tongue of Flame Shot Up.

moody contemplation. The girl stirred uneasily, turning her head to look at Whitaker.

"You know," she said with a confused attempt to laugh: "this is really so canny, this place. Or else I'm balmy. I'm seeing things—shapes that stir against the blackness, off there beyond the light, moving, halting, staring, hating us for butchering their age-old peace and quiet. Maybe I'll forget to see them, if you'll talk to me a little."

"I can't talk to you," he said, ungracious in his distress.

"You can't? It's the first time it's been noticeable, then. What's responsible for this all-of-a-sudden change of heart?"

"That's what's responsible." The words spoke themselves almost against his will.

"You're very obscure. Am I to understand that you've taken a sudden dislike to me, so that you can't treat me with decent civility?"

"I've always understood women knew what men meant before the men did themselves." His voice broke a little. "Oh, can't you see how it is with me? Can't you see?" he cried. "God forgive me! I never meant to inflict this on you, at such a time! I don't know why I have . . ."

"You mean," she stammered in a voice of amaze—"you mean—love?"

"Can you doubt it?"

"No . . . not after what's happened, I presume. You wouldn't have followed—you wouldn't have fought so to save me from drowning—I suppose—if you hadn't—cared. . . . But I didn't know."

"Then you're not—offended?" he asked, sitting up.

"Why should I be?" The firelight momentarily outlined the smiling half "What woman would be who received as great and honorable a compliment—from you, Hugh? Only"—again the whimsical little laugh that merged into a smothered sigh—"I wish I knew."

"Wish you knew what?"

"What's going on inside that extraordinary head of yours; what's in the mind behind the eyes that I so often find staring at me so curiously."

He bowed that head between hands that compressed cruelly his temples. "I wish I knew!" he groaned in protest. "Since you called me to supper, a while ago, by name—I don't know why—your voice, as you used it then, has run through my head and through, teasing my memory like a strain of music from some half-remembered song. It half-maddens me; I feel so strongly that everything would be so straight and plain and clear between us, if I could only fasten upon that fugitive, indefinable something that's always fluttering just beyond my grasp."

"You mean all that—honestly?" she demanded in an oddly startled voice.

"Most honestly." He looked up in excitement. "You don't mean you've felt anything of the sort?"

"No, I"—her voice broke as if with weariness—"I don't mean that, precisely, I mean . . . Probably I don't know what I do mean. I'm really very tired, too tired to go on, just now—to sit here with you, badgering our poor wits with esoteric subtleties, I think—do you mind?—I'd better go in."

She rose quickly, without waiting for his hand. Whitaker straightened out his long body with more deliberation, standing finally at full height, his grave and moody countenance strongly relieved in the ruddy glow, while her face was all in shadow.

"One moment," he begged humbly—"before we go in. I . . . I've something else to say to you. If I may."

She waited, seriously attentive.

"I haven't played fair, I'm afraid," he said, lowering his head to escape her steadfast gaze. "I've just told you that I love you, but . . ."

"Well?" she demanded in an odd, ringing voice. "Isn't it true?"

"True?" He laughed unnaturally. "It's so true I—wish I had died before I told you!"

"Please explain," she urged a trace wearily.

"I," he stammered—"I am already married."

She gave a little, stifled cry—whether of pain or horror or of indignation he could not tell.

"I'm sorry—I—" he began.

"Don't you think you might have thought of this before?"

"I . . . you don't understand—"

"So it would seem," she put in cruelly.

"Please hear me! It was several years ago I married a girl I'd never seen before, to help her out of a desperate scrape she'd got into. We never lived together, never even saw one another after that hour. She had every reason to think me dead—as I should have been, by rights. But now she knows that I'm alive—is about to sue for a divorce."

After a long pause, during which neither stirred, she told him, in a faint voice: "Thank you."

She moved toward the house.

"If you will forgive me—"

"Oh, I forgive you, Mr. Whitaker. My heart is really not quite so fragile as all this implies. I think I'll go to bed. I'm very, very tired, in spite of my sleep on the sands. That didn't rest me, really."

They returned to the kitchen.

In silence, while Whitaker fidgeted about the room, awkward and unhappy, the girl removed a glass lamp from the shelf above the sink, assured herself that it was filled, and lighted it. Then over her shoulder:

"I hope you don't mean to stay up all night."

"I—well, I'm really not sleepy."

"As soon as you feel the least need of sleep, you'll go to bed?"

"I promise."

"Very well, then."

The insistent note faded from her tones. She moved toward the table, put the lamp down, and hesitated in one of her strange, unpresaged moods of diffidence, looking down at the finger-tips with which she traced a meaningless pattern on the oil-cloth.

"You are kind," she said abruptly, her head bowed, her face hidden from him.

(To Be Continued)

BOSTON WOOL

Boston, Oct. 7—Ohio and Pennsylvania fleeces: Delaine washed 40@41c; delaine unwashed 36@37c; one-fourth blood combing 41c; three-eighths blood combing 42c.

Michigan and New York fleeces: Fine unwashed 29@30c; delaine unwashed 35@36c; half blood unwashed 29@30c; delaine unwashed 35@36c; half blood unwashed 37@38c; three-eighths blood unwashed 41@42c.

Wisconsin, Missouri and Average New England, one fourth blood 39@40c; three-eighths blood 40@41c; half-blood 33@34c.

Virginia, Kentucky and similar: half blood unwashed 28@29c; three-eighths blood unwashed 44@45c.

Scoured basis: Texas: Fine 12 months 80@85c; fine eight months 70@75c.

California, northern 78@80c; middle county 70@72c; southern 62@65c.

Oregon, eastern No. 1 staple 87@88c; eastern clothing 78@80c; valley No. 1, 79@80c.

Territory: Half blood combing 85@87c; three-eighth blood combing 78@80c; fine staple 88@92c; fine clothing 80@81c; fine medium clothing 75@78c.

Pulled: Extra 83@85c; AA 80@83c; fine A 76@80c; A supers 66@

COME TO US

To Borrow Money On Your Home Or On Your Farm The Buckeye State Building And Loan Company, Rankin Building, 22 West Gay Street, Columbus, Ohio.

1. We offer the best terms
2. And lowest interest
3. And most privileges
4. As to repayment
5. In whole or in part
6. At any time
7. Write or call for further information.
8. Assets $12,000,000. Five per cent paid on time deposits.

Republican Ticket

National Ticket

For President—
CHARLES E. HUGHES
For Vice President—
CHARLES W. FAIRBANKS
For United States Senator—
MYRON T. HERRICK

State Ticket

For Governor—
FRANK B. WILLIS
For Lieutenant Governor—
JOHN H. ARNOLD
For Secretary of State—
CHARLES Q. HILDERBRANDT
For Treasurer of State—
RUDOLPH W. ARCHER
For Attorney General
EDWARD C. TURNER
For Auditor of State—
HAYES M. ADAMS

Congressional Ticket

For Representative in Congress—
E. LEE PORTERFIELD

Senatorial Ticket

For State Senator—
JOHN R. HARTUP

County Ticket

For Representative in General Assembly—
R. A. McCLURE
For Clerk of Courts
C. M. RICHARDS
For Sheriff—
J. M. McDONALD
For County Auditor—
WILLIAM WALKER
For County Treasurer—
CHAS. M. BOYD
For County Recorder
EARL A. McCOY
For County Commissioners—
JAY ABBOTT
MATTHEW CRAWFORD
SCOTT DAVIS
For County Surveyor
CHAS. COX
For Prosecuting Attorney—
C. O. TURNER
For Coroner—
DR. JAMES SMALES

Judicial Ticket

For Probate Judge—
LEVI WILLIAMS
For Judges of the Supreme Court—
JAMES JOYCE
A. N. SUMMERS
For Judge of Court of Appeals—

DAILY MARKET REPORTS

LIVE STOCK
Pittsburg.

Pittsburg, Pa., October 7.—Cattle—Receipts light; market is steady; choice fat steers, 1200 lbs. or over, $9@9.25; good fat butcher steers $1100 to 1200 lbs., $8@8.50; choice light steers $8@8.75; common light steers $5.75@6.75; good to choice heifers $7.50@7.85; fair to good heifers $7.50@7.85; fair to good heifers $6.25@7.25; good to choice fat cows $7@7.25; good to choice fat cows $7@7.25; fair to good cows $5@6.25; good to choice butcher bulls $7@7.35; fair to good bulls $6.25@6.75.

Hogs—Receipts 2000 head; market 15c higher; heavies $8.80@9.90; heavy yorkers $9.65@9.85; light yorkers $9.25@9.50; pigs $9@9.25.

Sheep and Lambs—Receipts 1200 head; market steady; top sheep $8; top lambs $10.50.

Calves—Receipts 100 head; market steady; top $13.

East Buffalo.

East Buffalo, N. Y., October 7.—Cattle—Receipts 500 head; market is steady; shipping steers $8@10.50; butchers $6.50@9; heifers $6@6.75; cows $5.75@7; bulls $5@7; stockers and feeders $5.60@7.25; stock heifers $5@6; fresh cows and springers active and firm at $50@110.

Veals—Receipts 50 head; market is active at $4.50@13.50.

Hogs—Receipts 3200 head; market active; heavy $10@10.25; mixed $9.85@10; yorkers $9.65@9.85; light yorkers $9.25@9.50; pigs $9.25; roughs $8.90@9.10; stags $7@8.

Sheep and Lambs—Receipts 1000 lambs; $6.50@10.65; yearlings $5.50@8.75; wethers $7.75@8; ewes $3@7.50; mixed $7.50@7.75.

Cleveland.

Cleveland, Ohio, October 7.—Cattle—Receipts 200 head; market steady; choice steers $7.50@8; fair to good butcher steers $6.50@7; good to choice heifers $5@6.50; good to choice heifers $5@6.50; good to choice butcher bulls $5.50@6; fair to good cows $4.50@5.

Calves—Receipts 250 head; market is steady; good to choice veal calves $11.50@12.50.

Sheep and Lambs—Receipts 1000 head; market lower; good to choice lambs $10.25@10.35; fair to good $8@9; good to choice wethers $7@7.25; good to choice ewes $5@6; culls and common $7@8.50.

Hogs—Receipts 2900 head; market steady; mediums $9.80; heavies $9.80; yorkers $9.60; pigs $9; roughs $8.50; stags $8.

CLEVELAND PRODUCE.

Cleveland Ohio, October 7.—Butter—Creamery extras in solids 37@37 1-2c; prints 38@38 1-2c; firsts 36@36 1-2c; seconds 33 1-2@34c; process extras 31@33c; packing stock No. 1, 16c; No. 2, 25c.

Oleomargarine—Natural color, in 1-lbs., 21c; natural color, low grade 15c; white, high grade 20c; low grade 15c; pastry 14 1-2c; bakeall 13 1-2c; solid basis.

Cheese—American whole milk, fancy twins and flats 20@21c; brick fancy 24@25c; Swiss fancy 30@32c; bricks 27@28c; limburger 19@20c.

Eggs—Extras 36c; do extra firsts 34c; do firsts, free cases 32c; seconds 27c.

Poultry—Live fowls heavy 18@19c; light 16@17c; spring chickens 19@20c, spring ducks 16@17c; geese 14@17c.

Potatoes—Cobblers, jobbing, sacks, $1.40 bushel; giants $1.20 bu.

Sweet Potatoes $2.10@2.25; do 90c@$1 a hamper.

EDWIN S. LEE, EMPIRE MILL
These prices are paid here for the following:

Wheat, bu.	$1.50
Corn, bu.	.95
Oats, bu.	.45
Rye, bu.	1.00
Retail Prices.	
Flour, eight sacks	$1.10@1.15
Oats, bu.	.60
Corn, bu.	1.10
Bran, bulk	1.50
Screenings, cwt.	1.50
Middlings, bulk	1.70
Cracked corn, cwt.	2.20
Chopped corn and oats, cwt	2.00
Unbolted meal, cwt	2.20
Mixed grain, cwt.	2.50

POULTRY AND SEEDS.
(Corrected by Chas. E. Lorenz, wholesale and retail dealer in poultry, seeds, wool, etc., Second street.)

Paying Prices.	
Chickens, (old)	14c.
Spring chickens	16c
Ducks, (colored)	12c
Ducks, (white)	13c
Young	13c
Geese	10c.
Turkeys	16c
Retail Prices.	
Chickens, (old)	17c.
Spring chickens	19c
Geese	12½c.
Turkeys	20c.
Ducks	16c
Young ducks	16c.

SEEDS.

Fancy Alsike Seed	$11.00
Fancy Alfalfa Seed	13.00
Choice Alfalfa Seed	12.00
Timothy Seed	2.50
Ky. Blue Grass	2.00
Orchard Grass	2.25
Lawn Grass	15c
Fancy red top	12c.

CHAS. E. LORENZ,

LOCAL HOG MARKETS.
Corrected by Coshocton Provision Co.

Prime heavies	$9.00@9.25
Heavy mixed	$9.00@9.25
Heavy Yorkers	$9.00@9.25
Light Yorkers	$8.75@9.00
Roughs	$7.50@8.25
Stags	$6.00@7.00

COSHOCTON PRODUCE.
(Corrected by Overholt & Craig.)

Coshocton Groceries Are Paying These Prices For the Following:

Butter	.28
Eggs	.30
Potatoes	1.40
Lard	.13
Chickens, per lb	.14
Grocers are selling as follows:	
Butter	.32
Eggs	.34
Creamery butter	.36
Sugar, 25 lbs. sack	1.90
New Cabbage	.06
Lard, lb.	.18
Potatoes per peck	.45
Onions	.05

TOLEDO GRAIN

Toledo, Ohio, October 7.—Wheat—Cash $1.62; Dec. $1.65 1-2; May $1.68.

Corn—Cash 91 1-4c; Dec 78 5-8c; May 80 3-4c.

Oats—Cash 50c; Dec. 52c; May 55c.

Rye—No. 2, $1.28.

Cloverseed—Prime cash $9.75; Dec. $9.67 1-2; March $9.70.

Alsike—Prime cash $10.15; December $10.20; March $10.40.

Timothy—Prime, cash $2.40; Dec. $2.40; March $2.45.

ELGIN BUTTER

Elgin, Ills., Oct. 7.—Butter, 25 tubs at 34½c.

Select the Best Always.

Life is short—too short to get everything. Choose you must, and as you choose, choose only the best—in friends, in books, in recitation, in everything.

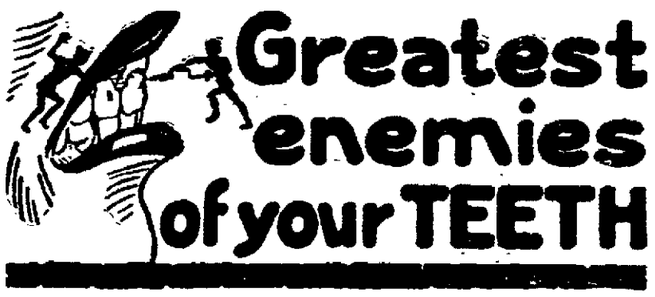

—are Pyorrhea and decay.

Both usually develop only in the mouth where germ-laden tartar is present.

"But I brush my teeth," you say. Yes, you brush them, but do you REALLY CLEAN them?

Tonight, after brushing your teeth, go to the mirror and examine them. In all probability you will find an accumulation of tartar on the enamel and bits of food deposit hiding in the crevices.

Senreco, the formula of a dental specialist, REALLY CLEANS. It embodies specially prepared, soluble granules unusually effective in cleaning away food deposits. Moreover, it is particularly destructive to the germ of Pyorrhea.

Go to your dealer today and get a tube of Senreco—keep your teeth REALLY CLEAN and protect yourself against Pyorrhea and decay.

Send 4c to Senreco, 304 Walnut Street, Cincinnati, Ohio, for trial package.

"PREPAREDNESS"
See your dentist twice yearly
Use Senreco twice daily
The tooth paste that REALLY CLEANS

Senreco

TELEPHONE YOUR CLASSIFIED NEEDS TO THE MORNING TRIBUNE—IT'S A SAVING SERVICE

THE MORNING TRIBUNE CLASSIFIED ADVERTISING

Standardized and Indexed For Quick Reference According to

THE BASIL L. SMITH SYSTEM (Copyright)

CLASSIFIED RATES

Cash with order.

Minimum charge 25 cents for maximum number of 25 words.

Three times (25 words or less) $.25 (Additional words 1 cent each)

Six times (25 words or less.... .40 (Additional words 2 cents each)

One month (25 words or less) 1.50 (Additional words 6 cents each)

Three months (25 words or less) .....3.50 (Additional words 14 cents each)

PHONE YOUR WANT ADS TO

Bell—143
Citizens—550

ART WORKS

—Continued From Page One—

Moore, of New York City.

Local Men Recognized.

C. B. McCoy continues as chairman of the board of directors. Concerning the new members of the board, D. G. Gayle, president of The Gayle and Company Insurance firm, is one of the most popular of Coshocton's young business men. He is secretary of The Chamber of Commerce, and has proved himself to be an exceptionally shrewd business man. He retains his interest in The Gayle Co., but will devote his entire time and attention to his new duties at The Art Works. The business of the insurance company will be in the hands of Mr. Gayle's partner, P. C. Royer.

A Valued Employe.

William H. Sauvery has been connected with The Art Works continuously for more than 25 years, and at present is supertendent of the north plant of the concern. Mr. Sauvery is one of the firm's substantial stockholders.

L. W. Blyth, of Cleveland, is manager of one of the largest auditing concerns in America, and has had broad and comprehensive financial experience.

W. H. Kaye is a preminent capitalist, of tS. Louis.

Knows The Game.

T. F. Moore, of New York City, i one of the best known advertising men in the country, and has been associated with Mr. Frederickson, in other interests, for a number of years.

M. Q. Baker and F. E. Pomerene, continue as members of the board of directors.

C. E. Schreffler will continue as assistant secretary and treasurer.

W. N. Day, formerly director of signs sales, under Mr. Frederickson is out of the city, but it is likely that he will resume his former position. W. W. Bostwick, estimator in the sign department, who resigned his position a month ago, will return to the company.

Miss Brown Goes Back.

Miss Helen Brown has resigned her position with the Elwood Myers Co., of Springfield, and will return to The Art Works as manager of the service department. Miss Daisy Kennedy returns as Mr. Frederickson's secretary

Mr. Gallagher will devote his entire attention to The Novelt&y Advertising Co. E. O. elby retires from The Art Works, to give his attention to interest in Coshocton, and Gary, Ind Edgar C. Selby retires from the office of secretary.

MINERS DEMAND

—Continued From Page One—

tion in the hours of labor for, in my opinion, such a move is necessary if we are to conserve the economic and social welfare of our vast membership." President White declared. "This is made almost esential because of the increased use and introduction of machines. The records show there are more machines used in coal mining now than at any time in our history. So widespread has become their use that pick mining in many districts has become almost a lost art.

16,507 Machines At Work.

"There were in use in the coal mines of the United States in 1913, 16,378 machines, producing 242,421,713 tons of coal In 1914 this number was increased to 16,507 machines, producing 248,399,287 tons of coal

"Despite the depression that prevailed in 1914, reducing the total output of the mines the machines in operation increased as these figures show. I am therefore impressed with the great fact that if we prepare our movement for the inauguration of this cardinal reform in our coming wage conferences we will be able to secure it and its benefits will rebound greatly to the advancement of our people. This will result in an eight hour day from bank to bank or a seven hour day on the present basis."

Prosecution Without Parallel.

President White reviewed the progress made by the miners' union, declaring that the men, by their collective efforts, have raised themselves practically from the condition of serfdom to that "of respect in the eyes of the whole community."

"The persecution of our people in some sections where our organization has engaged in industrial strife, is without a parallel," he added, "particularly do I refer to the great strikes of Colorado, West Virginia and certain sections of Pennsylvania. But the steady entry of our movement into these citadels of oposition is bearing fruit and the opposition to the establishment of our union is gradually yielding to the enlightening influences of the organization and wage increases and reduction in hours of labor are being accompli-hed in the interest of these deserving fellow workers."

Cox Makes Speech.

Thousands of miners from all parts of Eastern Ohio attended the celebration and participated in a parade which preceded the address of President White. Other speakers were Wm. Green, international secretary and treasurer of the United Mine Workers of America, John Walker, president of the Illinois State Federation of Labor and John Moore, president of the organization of miners in Ohio

Former Governor James M. Cox also made a short address before going to the "Eagle's Nest" for the dedication of the market in his honor.

City's Glory Departed.

Lingah, a seaport of Persia on the Persian gulf 200 miles southeast of Bushire and once a very prosperous port, has fallen on hard times. In former years it was an important center of the pearl trade and a distributing point for European merchandise but now Bahrain, where the wealthy European and Indian pearl merchants go regularly to make their purchases has completely pushed Lingah out of the pearl trade.

Suspended Sentence.

Three-year-old Keith had told his mother a deliberate lie and she had put him to bed as a punishment. Sitting by the bedside, she asked him what he would do if he had a little boy who did such a thing. After a moment's thoughtful silence the child replied, "I fink I'd give him anover chance."—Christian Herald.

Subscribe for The Tribune.

NOTICE TO HUNTERS.

The Township Office in the Frew building will be open from 1 to 5 and from 6 to 8 in order that hunters may secure their hunting license.

FRANK MOORE,
Township Clerk.

LOST AND FOUND

ACCOUNT BOOK, lost—Threshers, on Thursday bearing name of Lloyd A. Everhart. Reward $5.00. Return to Tribune office.

CASE—for horn, lost—between city hall and fairgrounds probably on Seventh street. Finder return to Charles B. Mugford, 322 Hamilton avenue. Bell 649

CHILDS' SHOE, found—Owner may have same by paying for this ad.

NOSE GLASSES, lost—on Main St., between 3rd and 5th Sts., Friday. Return to Tribune office.

LICENSE TAG, for auto, lost—No. 112179. Finder return to J. B. Renfrew, New York Racket store, Main Street.

POCKETBOOK, lost, containing check for $700 payable to John O. Shull, and about $8 in change. Finder please notify John O. Shull, Gnadenhutten, Ohio.

POCKETBOOK, lost, contains $124, on Third or Main, or Senft's jitney, Thursday. Finder return to G. D. Turner, Pennsy station. Reward.

POCKETBOOK, lost, Thursday. Tan pocketbook containing a ten adn a one dollar bill. Reward for return to Tribune office. J. F. Sturtz.

POCKETBOOK, lost, at fairgrounds Thursday. Contained money, papers bearing owner's name. $10 reward if returned to Jos. R. Blubaugh, Danville, Rt. 1.

POCKETBOOK, lost, in Coshocton Thursday evening. Finder please return to Mary Leonard, Newcomerstown, O. Reward.

MALE HELP WANTED

FARM HAND—Prefer single, middle-aged man, for general farm work. Must be sober and reliable; will board him. C. F. Clark, Coshocton R. D. 1. Bell phone.

LEATHER WORKERS, two, wanted—Who can cut, crease and frame purses. Good wages. Apply The Kemper Thomas Co., Cincinnati, O.

MAN, married, wanted for farm work; must not be afraid to care for cows. C. Conkles Dairy Farms, Layland, O.

MEN and boys wanted at Glass Factory. Wages $1.80 to $2.50 per day.

MEN, women and girls for factory work. Good wages and steady employment the year round. Work light and clean and surroundings all that could be desired. Free coffee supplied every day at lunch. Apply, The Diamond Match Co., Barberton, Ohio.

MEN, our illustrated catalog explains how we teach the barber trade quickly, mailed free. MOLER BARBER COLLEGE, Cleveland, Ohio.

AGENTS AND SALESMEN

REPRESENTATIVES — $20 weekly earned showing samples and taking orders or if preferred mailing circulars for Large Canadian Cut-Rate Grocery Mail Order House. Representatives wanted in all localities of the U. S. Outfits free. A postal will bring information. The Independent Grocery Co., Windsor, Ontario, Canada.

WOMEN, wanted full time salary $15 selling guaranteed hosiery to wearer. 25c an hour spare time. Permanent; experience unnecessary. Guaranteed Hosiery Mills, Norristown, Pa.

SITUATIONS WANTED

HOUSEKEEPER—Middle aged woman wants position in widower's home. Will not object to one child. Inquire 923 Chestnut St.

ROOMS AND BOARDING

MAIN St., W., 203—Rooms for rent, for men Call between five and seven o'clock in the evening. Bath and all modern conveniences.

MISCELLANEOUS FOR SALE

DRILLS, DISC AND HOE, full line, new and second hand; also wheat fertilizers and lime at all time. Butler Bros., Cooperdale, O.

COAT—Ladies dark green coat with wide fur collar, for sale. A bargain Size 36. Central Market and Grocery Co. 6th and Walnut.

HEATING STOVE—A 20th Century Laurel in good condition. Inquire at Cor. S. 15th and Adams Sts.

OVERCOATS—Two—for sale, for boys aged eight and ten, good as new and cheap. 718 Main street, Citz. phone 139-B.

ROUND OAK RANGES—and heaters for sale. Car load just arrived. Nothing better; prices right. Van Kannel Bros., Blissfield, O

WANTED TO BUY

FEATHER BEDS—Wanted 5,000 old feather beds, highest cash prices paid. Mail orders promptly attended to. Write postal to Ohio Feather Co. care Morning Tribune.

FORD, wanted—A used Ford car. Inquire Morgan Run Coal Co., Boyd Bldg., Fourth St.

WANTED TO RENT

BUSINESS ROOM for rent, in good location for meat market. Rent reasonable. Inquire W. S. Tish.

MUSICAL INSTRUMENTS

PIANO, for sale—Schultz & Smith. Will sell cheap. Inquire after 5 o'clock at 719 S. 6th St.

BUSINESS ANNOUNCEMENT

ASK MORSE ABOUT THE SIR. WILLIAM CROOKS LENSES
OTIS G. MORSE
OPTOMETRIST AND OPTICIAN
Ricketts Block, Opp. Court House, Coshocton, Ohio.

WANTED
Eye Aids
THE BURNS OPTICAL CO.
113 So. Fourth St.

LUBRICANT CARBON REMOVER—J. M. Pease, manufacturer. It is thoroly guaranteed. Try it on your car, motor boat, motor cycle or gasoline engine. A. P. Tetzschner, 306 N. 10th St.

ROOFING—If you want a good job of roofing of any kind, see Walker the tinner. Agent for the celebrated Carry Roofing. Bell phone 51. Shop Cor. 5th and Walnut Sts.

SERVICE ANNOUNCEMENTS

CIDER will be made on Thursdays during season. Empty barrels for sale. B. R. Kiser, Clark, Ohio.

AUTOMOBILES AND ACCESSORIES

AUTOMOBILE, for sale—Five passenger touring car in good running order. Inquire Cox Bros. garage, Schaich alley

SPECIAL NOTICES

NOTICE—I request that all book and notes be settled by cash by Oct. 25, as I am going out of the harness business. Wm. Coffman, Warsaw, O.

POULTRY AND PET STOCK

PARROT Good talker, good disposition, and does not swear. Charles Summers, West Lafayette, O.

HORSES AND CARRIAGES

COLTS, for sale—1 yearling draft colt and 1 spring colt. J. P. Croy, Trinway, O., Route 1.

HORSE, for sale; weight 1200 pounds, 5 years old, broke to all harness. J. C. Aronholt, Coshocton, Route 4 Bell phone 137 1 ring.

MARE Black, 1200 lbs., eight years old; sound, works all harness, anyone can drive J. W. Nethers, Trinway Route 1, one mile northwest of Wakatomika. Both phones.

MARE—General purpose mare, 4 years old, for sale; family broke. Also wanted to buy fresh cow. Fred Olinger Bell phone, 2 rings on 114.

MARE 9 yrs. old, for sale. Weight 1500 lbs. Norman colts 5 months old Inquire 647 John St. Bell phone 276.

ROAD MARE—3 years old, standard bred. Broken to single harness. Inquire E. W. Milligan, 124 N. Water St. Coshocton.

FLATS AND APARTMENTS

ROOMS—Rodger building, 2 rooms for rent. Call Bell 385.

HOUSES FOR RENT

BURT AVE AND WALNUT—house of 7 rooms for rent. Bath, gas and furnace heat. Inquire of Mrs. P. P. DeHart, 730 Main, Citz. phone 487-B.

ORCHARD St., west side, double house 5 rooms and bath, cemented cellar with a sink and hot and cold water. Can be heated with gas or coal stoves Inquire 147 S. Second St.

WALNUT St.—House for rent, furnace and all modern improvements. Inquire 1120 Walnut St.

CITY PROPERTY FOR SALE

KENILWORTH lots—Also lots on Vine, Elm or Orange Sts. $350.00 up. See J. A. Hesket, 539 Cambridge St.

WALNUT St., 915—residence of 7 rooms, bath, reception hall; slate roof, lot 45x160. Choice fruit; garage; one of the best located homes in Coshocton. Is now occupied by W. L. Berry. This property will be sold at the right price. Possession April 1. Mrs. Kate Fulton, Dr. Geo. M. Boone, Agt., Warren, O.

FARMS FOR SALE

HOUSE, barn, orchard, cistern, well, electricity and furnace; 3 acres; a nice home just outside the city. Mrs. Alex Park, City 6.

FOR SALE OR EXCHANGE

WEST LAFAYETTE, lots—16 lots for sale. Each 50x185. Two blocks north of station. Price reasonable. See L. W. Snoots for particulars.

PUBLIC SALES

PUBLIC SALE—12 o'clock, sun time, Oct. 11, at my residence in Maysville, the following: 2 horses, 3 milk cows, heifer, 5 shoats, sow and 8 pigs, two horse wagon, spring wagon, 2 buggies, 2 new sleds, McCormick mower, corn sheller, plows and harrows, De Laval cream separator, set double work harness, hay ladder, blacksmith tools, corn in shock, hay in mow, 3000 ft lumber, and 15 bushels of potatoes. Terms made known on day of sale

shrdlupppwyp
FRANCIS LAUVRAY.
L. J. FOSTER, Auctioneer.

PUBLIC SALE—Tuesday, October 10, at one o'clock at my farm 2 miles south of Coshocton: 200 shocks of corn, 6 tons of clover hay, 15 tons of timothy, one strawstack. J. W. Almack.

PUBLIC SALE—I will offer at public auction, 5 miles north of Adamsville, Oct 12, 1916, at 9 a m 5 head horses 28 head cattle, 250 head sheep, 1 sow, nine pigs, all my farm implements, 275 bushels oats, 30 acres shocked corn, 50 tons hay, household goods; more articles not mentioned. Mrs. Ora Lapp. N. W. Barrett, auctioneer.

PUBLIC SALE—At Jacob Schumaker's residence, two miles east of Canal Lewisville Thursday, Oct 19, at one o'clock Two work horses, one two-year-old driving colt Five milch cows, five good Jersey heifers Wagons, plows, harrows, cultivators, rake, moving machine, feed cutter, etc. Five tons hay; household goods. Jacob Schumaker, W. S. Rose. L. J. Foster, auctioneer.

STOCK SALE—Oct 18, at 1 o'clock, 1 1-2 miles west of Bethlehem grange hall, consisting of horses, cattle and hogs W. F. Haines. L. J. Foster, auctioneer.

CHICHESTER S PILLS
THE DIAMOND BRAND.
Ladies! Ask your Druggist for Chichester s Diamond Brand Pills in Red and Gold metallic boxes, sealed with Blue Ribbon. Take no other. Buy of your Druggist. Ask for CHI-CHES-TER S DIAMOND BRAND PILLS, for 25 years known as Best, Safest, Always Reliable
SOLD BY DRUGGISTS EVERYWHERE

PROVE

that Tribune classified advertising will pay you. You have heard how safe, how easy and how profitable it is to use the Want Ads,—prove it for yourself.

Scores of people who never used The Morning Tribune Want Ads before are proving it day by day. The new system of Classifying and indexing has made many new readers; the conscientious service of The Morning Tribune Want Ad Takers has made many new advertisers.

Years ago, newspaper want ad columns were refuge places for fakirs; today The Morning Tribune censorship and service make these columns the daily public meeting place of all those who would sell or buy—Study the want ads today and see how they can serve you. A Tribune Want Ad Taker is as near as your telephone. Lift the receiver and call Bell-143; Citizens-550 and prove for yourself the profit-power of Tribune Want Ads.

Otters' Favorite Game.

The favorite game of otters seems to be that of sliding down hill. They climb to the top of a high snow ridge, lie flat upon the stomach, with the forefeet bent backward, and giving themselves an impulse with the hind legs, glide down the hill head foremost. In summer they select a sloping river bank which has a clayey soil, and where the water at its base is of considerable depth. Climbing this bank, they start from the top, slip swiftly over the sloping ground, and plunge into the water.

Man Eats Much Meat.

Mankind at large uses in the neighborhood of 47,000,000 pounds of meat a year.

Try a Tribune Want Ad.

APPOINTMENT OF ADMINISTRATOR

Estate of John G. Feller, deceased.

Notice is hereby given that Christopher Feller has been appointed and qualified as administrator of the estate of John G. Feller deceased, late of Coshocton County, Ohio. September 23, 1916.

Frank Ashman,
Probate Judge.

Sept. 24; Oct. 1, 8.

APPOINTMENT OF EXECUTRIX

Estate of Laken Neldon, deceased.

Notice is hereby given that Nellie Neldon has been appointed and qualified as executrix of the estate of Laken Neldon deceased, late of Coshocton County, Ohio. September 23, 1916.

Frank Ashman,
Probate Judge.

Sept. 24; Oct. 1, 8.

WITH THE FINEST STOCKS and GREATEST VALUES

in our history this week will be the big week at GOLDEN'S

Our Supremacy in Fall Suits

For women and misses is emphasized by our special showing at $15, $19.75 and $25.00

Truthful Advertising

You can always believe anything you read in our advertisements, as we are in business not to fool you but to serve you in just the way our ads read. We have built up a large volume of business during our four years in Coshocton, and hundreds of women in this city and vicinity know that when Golden's advertise they mean just what they say, and can always back up their statements with the merchandise and prices exactly as stated.

IT WILL PAY YOU TO READ OUR ADS

The style, workmanship and fabrics in these suits equal and even surpasses that of suits sold elsewhere from $3 to $5 more—they're unequaled values at the price. They come in fine velours, broadcloths, gabardines, serges and poplins, in all the season's best shades; included are high, normal and low waist line models, some plain tailored, while others are trimmed with touches of fur, braid and velvet binding.

Our Showing of Serge and Satin Dresses IS WONDERFUL

Extraordinary values in Serge Dresses, the latest thing in fashiondom, also the now popular satin dresses in the new straight line and Russian styles with white satin and big broad cloth collars, some with yoke and full box plaited effect, and some with georgette sleeves, trimmed with buttons, fur and braid embroidery, at

$8.95, $9.95 UP TO $25.00

We are Selling Many Women's Velour Coats at $25

Their smartness and excellent quality have achieved a wonderful popularity with style critical women. They are made of soft wool velours, in the loose, swagger belted and full flare models, with large cape collars which may be converted into storm collars; all the season's most favored colors are included.

OTHER COATS AT

$4.98 UP TO $40.00

Coshocton's Largest and Best Line of Fall Blouses Waists at $1.00

Dainty Lingerie Waists, white or colored stripes, made with the large cape collars—wonderful values.

Wonderful Values at $3.50

The prettiest and best Blouses we have ever seen at this price—georgettes, fine crepe de chines in stripes, white, flesh, maize, pale green; plain tailored and embroidered effects with deep cape collars.

OTHER WAISTS AT 1.98 AND $2.98

COSHOCTON'S GIRL'S STORE

Offers for your inspection the New Fall Coats for Girls Junior Coats at

$7.50

AND UP TO

$10.00

The girls that are hard to fit, can easily be fitted here, for we carry large assortments in sizes 12, 14 and 17; in mixtures, corduroys and plushes, at most reasonable prices.

Gilr's Coats Sizes 6 to 14

Large assortments, and low prices, in all material and shades, from

$2.98 UP TO $9.95

Golden's Still Offers New Gloves at the Old Prices

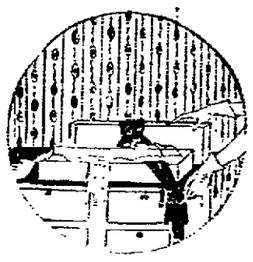

The scarcity of raw materials has sent glove costs soaring skyward, but this is one store that has not advanced its retail prices and all your glove requirements may be filled here at our usual moderate prices.

New Dress Gloves with contrasting colors, in all shades, at **$1.50**

Washable Kid Gloves, guaranteed to give absolute satisfaction, in gray, pearl, champaigne and black—two excellent lines; all sizes, at ..... **$1 AND $1.25**

New Kid Gloves in a complete assortment in the most fashionable shades and all sizes, at **$1.25**

We Guarantee Every Pair of W. B. CORSETS At $1, $1.50, $2 and $3.00

Possessing all the style, perfect fit and good wearing qualities of the higher priced models. W. B. Corsets has earned for itself the reputation of being America's best corset for the money. It is sold only at Golden's in Coshocton, and we show lots of different models, in white and pink, in styles for every type and figure.

New House Dresses at - - 98c

Dark colors, and long sleeves, in ginghams, percales, and flannelettes.

GOLDEN'S "The Womens Store"

Child's Sweaters at - - 98c

In red, copen, green and gray; the newest models, in sizes 2 to 6 years.

COURT HOUSE NEWS

The will of the late Charles F. Gosser was admitted to probate Saturday. C. B. McCoy will qualify as executor and give bond within a few days.

Agree With Petitioners.

Answers concurring in the petition of the plaintiff to sell a parcel of real estate were filed in probate court Saturday by George F. Robinson and wife, Elizabeth Schweitzer and husband and Louie Baugher and husband in the case of Charles Robinson, guardian vs. Francis A. Robinson, et al.

Licensed To Wed.

Marriage permits were issued Saturday to the following:

Louie Holskey, 21, leather cutter, Coshocton; Caroline Goovers, 23, daughter of George Goovers, Coshocton. Miss Goovers was born in Antwerp, Belgium. Rev. F. A. Twining named to officiate.

Elmer Kent, 21, farmer, Walhonding; Macra Phillips, 17, daughter of John Phillips, Walhonding. Justice of the peace E. G. Abbott named to officiate.

Real Estate Transfers.

Charlotte Crowther to Orange S. Crowther, 23.15-A., Perry twp., for $1.

Seth Bootman, et ux to Edward James, lot 18, (Johnson's Add.), Plainfield, for $120.

Elmer Cheney to Mary Cheney, 15-A., Linton twp., for $1.

Joseph Thiel, et ux to Nathan Thompkins, pt. lot 26, Coshocton, for $1.

N. W. Barrett and George McGregor to John E. Oakleaf, 144.76-A., Oxford twp., for $1.

John E. Oakleaf, et ux to Wm. Howell, 1-A., Oxford twp., for $25.

John Gildow, et ux to John Ternonisek, lot 205, Coshocton, for $1.

Warner Besst, et ux to Daniel A. Mullett, lot 579, Coshocton, (B. of T. 5th Add.), for $1.

Clara Chaney, et al to Myrtle Hahn, 30-A., Tiverton twp., for $700.

Josephine Hays to Nellie Speckman, 3.29-A., Jefferson twp., for $1.

Geo. Stover, et ux to Geo. W. Sharp, 15.32-A., Perry twp., for $1.

Andrew Jackson, Pres. U. S. A. to Solomon Exline, 91.66-A., Washington twp., (Land Grant).

Lee F. Butler, et ux to Emmett Thomas, 40-A., Washington twp., for $1900.

John R. Lent to Isabell Irwin, pt. lot 131, Coshocton, for $1.

C. E. COTTOM, Recorder.

Rid Greece

—Continued From Page One—

Boda, which empties into the Cerna at a point almost directly east of Monastir and about 15 miles distant from that city.

Further west along the shores of Lake Presba the entente operation against the Bulgarians also is making progress, according to Paris. French troops are participating in the movement here and have advanced northward three miles along the shores of the lake from Popli to the town of German, which is less than two miles from the Serbian border and 15 miles southwest of Monastir.

Serbians Defeated.

Sofia's official report today announces the defeat of a Serbian attempt to cross the Cerna southeast of Monastir and the repulse of an attack near Bahovo in the Moglencia valley, further along the line to the east.

The Russo-Rumanian attacks on Field Marshal von Mackensen's forces in Dobrudja are proving abortive, Sofia declares. The repulse of assaults on the Bulgarians and their allies along the line south of the Constanza-Tchernavoda railway is reported. Bucharest yesterday reported progress for the Russians and Rumanians on the center of the line and toward the Black Sea coast.

Quiet On Somme.

The French front in the Somme region of Northern France remains in a state of comparative quiet. The only offensive movement by the French within the past day or two has been to the east of Bouchavesnes, where Paris has reported a slight advance in the direction of Moislains. Today's official bulletin, issued by the French war office, reported quiet not only in the Somme region, but all along the line to the south and the southeast.

SEAPLANES VICTORIOUS.

SOFIA, OCT. 7.—An allied fleet has bombarded the Bulgarian port of Dedeagatch, on the Aegean sea, the war office announced today, but the ships were driven off by seaplanes after doing slight damage.

An attempt by the Serbians to cross the Tchena river near Skotchivir was repulsed. South of Doiran there has been an eight-hour artillery duel.

On the Danube front the official report says quiet prevails.

PLUSH COATS

WEATHER—Sunday fair; moderate temperature.

PLUSH COATS

Months Ago We Contracted for These

LADIES' PLUSH COATS

And for that very reason we are showing coats that cannot be duplicated today at **any price.**

These materials are scarce but by special purchasing **we are able to show hundreds** of the best styles obtainable **$22.50 and up.**

Come in and try them on.

The Monroe Steele Co.

The Big Busy Store

EBBETS $20,000 TEAM WILL NET HIM $200,000

It cost C. Hercules Ebbetts less than $20,000 to gather together a ball team which will net him a profit of more than $200,000 before the last act of 1916 baseball is staged.

The Dodgers size up as the cheapest collection of ball players in existence; a team made up of cast-offs and men called "never-wuzzers" by other managers. Yet Wilbert Robinson welded this material into such a powerful compact mass, that it swept, of its own momentum, to the very crest of the National League.

And so, the name of Robinson must be added to the list of "miracle managers."

The highest-priced ball player in the Dodger roster is George Cutshaw, the second-baseman. He cost Ebbets $2300. The average price paid for the 22 players eligible for world series duty was les sthan $1000. Several of the Dodgers came to Ebbets as gifts. Others cost only a few hundred. Next to Cutshaw, the most costly men were those secured via the $1500 waiver route.

Here is how Ebbetts recruited his team:

Daubert, first base; secured from Memphis. No cash transaction was involved, according to the records. Ebbets had turned over several youngsters to the Memphis club, and, as payment, was to get his choice of the Memphis stars. He took Daubert, so in a sense, Daubert didn't cost Ebbets a sou.

Cutshaw, second base; purchased for $2300 from Oakland, Cal.

O'Mara, shortstop; purchased from Ft. Wayne, Ind., for reported price of $800.

Olson, shortstop; secured from Cleveland; price said to have been $1500.

Mowrey, third base; didn't cost Ebbets a dollar. Mowrey was jobless after the Feds "blew" and was glad to hook on with the Dodgers.

Getz, utility infielder; purchased from Elmira, N. Y., for reported price of $750.

Merkle, secured from Giants in trade for Lew McCarty. Ebbets signed up McCarty when he was jobless, and therefore didn't have to pay a cent for him. So it can be said that Ebbets actually got Merkle for nothing.

Wheat, outfielder; purchased for $1200 from Mobile.

Myers, outfielder; purchased for $300 from Connellsville, Pa.

Stengel, outfielder; drafted from minors; price said to have been $500.

Johnston, outfielder; was under contract with Feds; when league died, Johnston was turned over to Ebbets. It was reported that Ebbets paid $5000 for Johnston. This report later was authoritatively denied by one of the Federal Leaguers involved in the deal.

He said Johnston was given to Ebbets upon condition that Ebbets would assume the contract calling for two years.

Meyers, catcher; secured from the Giants via waiver route; cost $1500.

Miller, catcher, drafted from minors; price $500.

Appleton, pitcher; secured from minors by Ebbets for reported price of $500.

Coombs, pitcher; didn't cost Ebbets a cent. Connie Mack turned him loose and the Dodgers signed him.

Cheney, pitcher, secured from Subs via $1500 waiver route.

Dell, Pitcher, cost reported price of $1000.

Mails, pitcher; cost reported price of $800.

Marquard, pitcher; secured from Giants via $1500 waiver route.

Pfeffer, pitcher; secured from Grand Rapids in draft; said to have cost Ebbets $600.

Rucker, drafted from Augusta, Ga., for $500.

Smith, cost reported price of $1000.

When Sumner Scored.

Once when Charles Sumner was in London he gave a ready reply. At a dinner given in his honor he spoke of "the ashes" of some dead hero. "Ashes! What American English!" rudely broke in an Englishman; "dust, you mean, Mr. Sumner. We don't burn our dead in this country." "Yet," instantly replied Mr. Sumner, with a courteous smile, "your poet Gray tells us that 'Even in our ashes live their wonted fires.'" The American was not criticized again that evening.

Comfortable Homes Help.

The better farm home is not a panacea for all ills of dissatisfaction with farm life. There will be farm boys and farm girls who will want to take up other professions than tilling the soil. The problem, says the department of agriculture, is not to force them to stay on the farm, but to make conditions good enough there that they may make an intelligent choice.

Preventive for Wrinkles.

Who was it that said "A good digestion and a merry heart will do more to prevent wrinkles than any wrinkle cream invented?" Whoever did say it is pretty nearly right, isn't he?

DUBL-R Banishes RHEUMATISM

One package proves its value. Astonishing results! Sure relief! Two treatments at one price. Sold in Coshocton and recommended by Siegrist & Williams.

GET IT TO-DAY

Our experienced direction of the osequies is a sufficient guarantee of the beautiful quality of our service. All appointments are high charactered and our charge is consistent.

HOWARD A. WOLFE.

MYSTIC MONDAY and TUESDAY "HUMANITY"

See Our Story in Today's Paper Concerning This Feature